MUS
1924
.1358
CF001491540
B.N.C.F.

Armenia Film
Milano

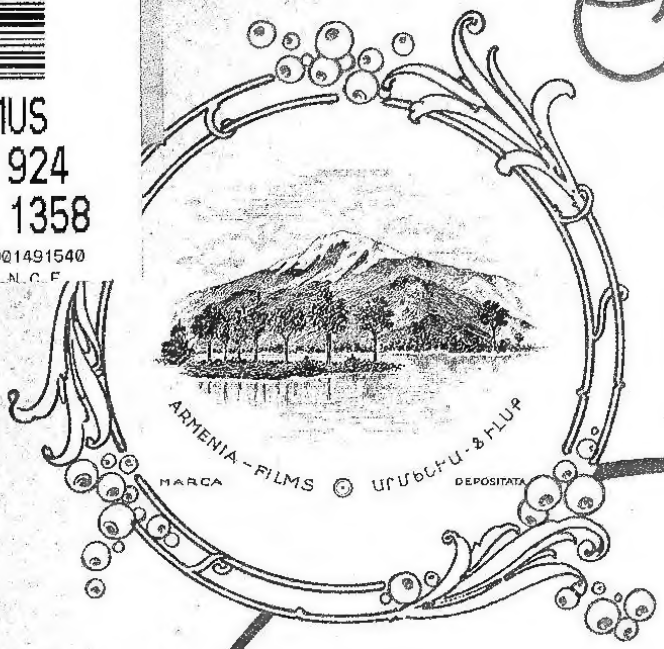

Joseph

COMMENTO SINFONICO

DI

Giocondo Fino

342

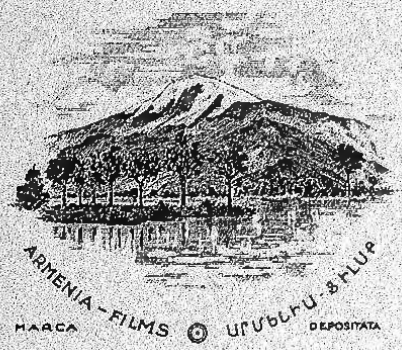

ARMENIA FILM
MILANO

JOSEPH

COMMENTO SINFONICO

DI

GIOCONDO FINO

Osservazione importante

Il sincronismo è calcolato al passo normale del Film di 20 metri al minuto primo.

In caso di tagli al Film, o di passo non normale l'Autore si rimette al senso artistico del direttore d'orchestra.

I titoli segnati sono quelli del Film ed è necessario pel sincronismo che il direttore cerchi di trovarsi in unione cogli stessi titoli di mano in mano che appariranno proiettati sullo schermo.

JOSEPH

G. FINO

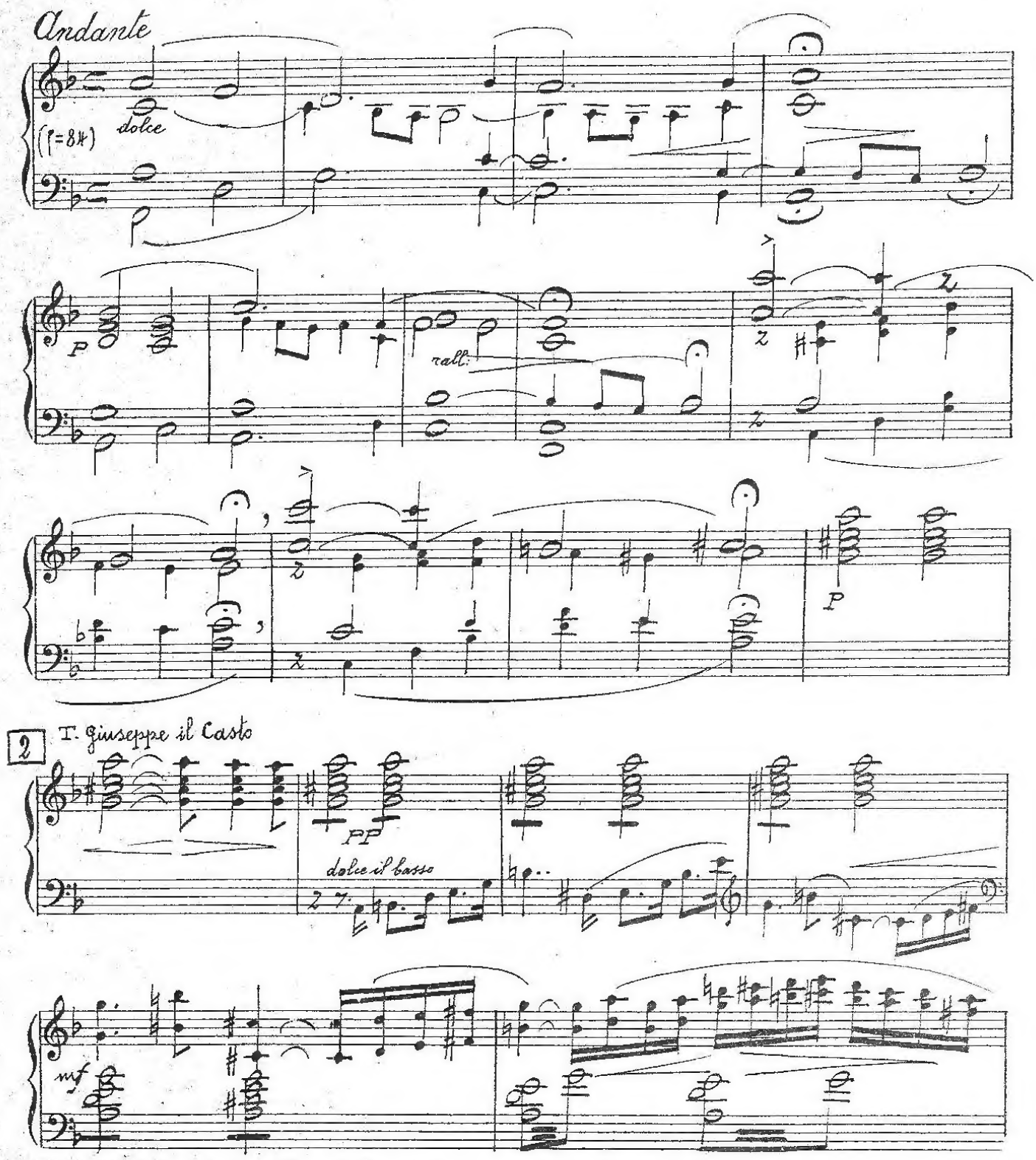

Depositato a norma delle presenti leggi.
Ogni diritto di esecuzione, trascrizione, pubblicazione vietato

Proprietà ARMENIA-FILM. MILANO.

Copista RUGGIERO UMBERTO-TORINO.
via S. Giulia 23

I. Il piccolo Beniamino

3

p

pp

p

dolce

Un poco meno mosso

3

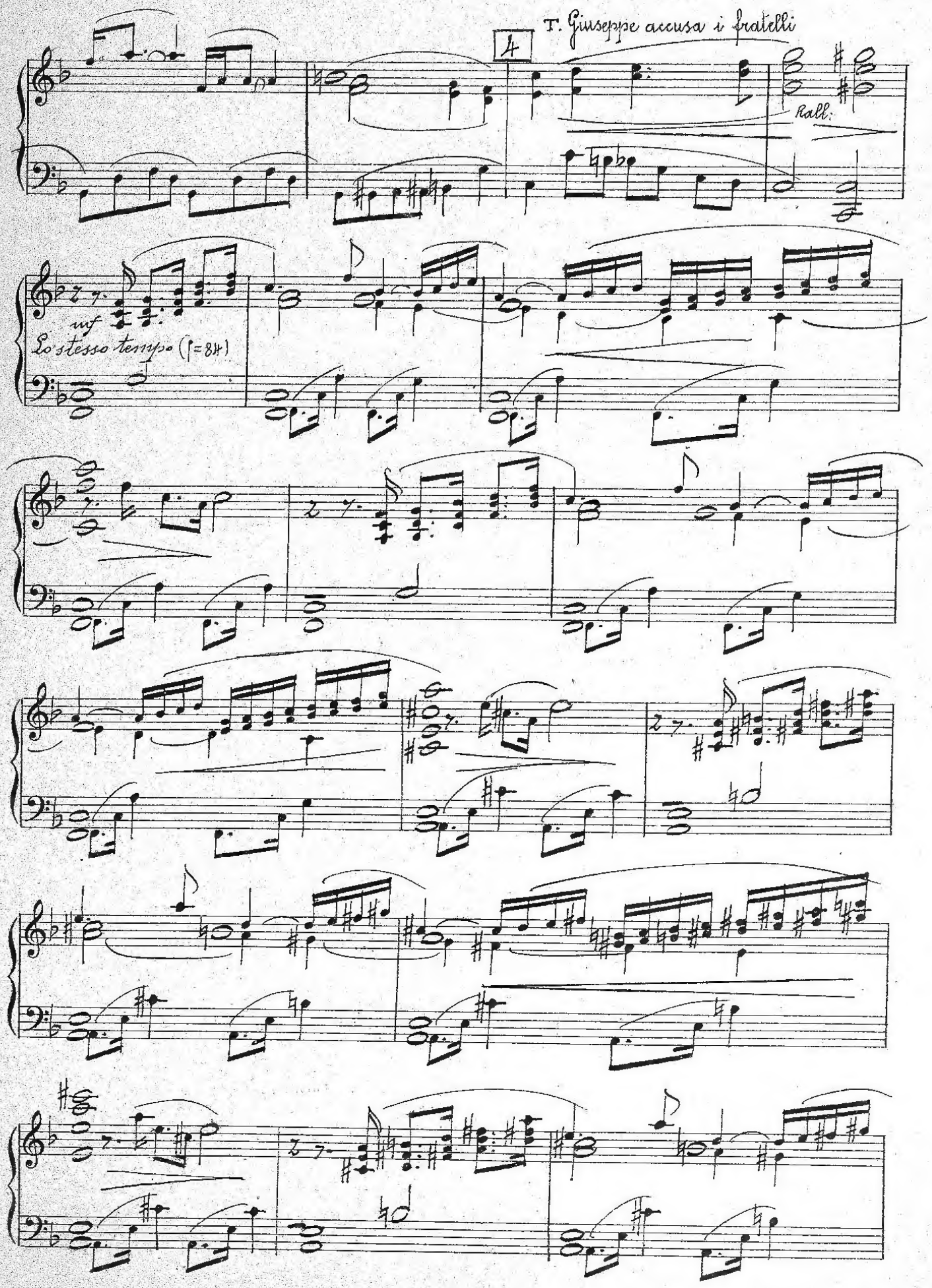
T. Giuseppe accusa i fratelli
4
Rall.
mf
Lo stesso tempo (♩=84)

A

f

ff

8a

ff

I. L'invidia dei fratelli

5

dim:

dim: di più

cres:

f

ff

Un poco ritº

A

cres: ma senza accell.

ff

dim.

mf

p

Rall

T. Le notti patriarcali

6

mollissimo

And.te Pastorale (♩=52)

7

E i mattini

f pochissimo accell:

tempo

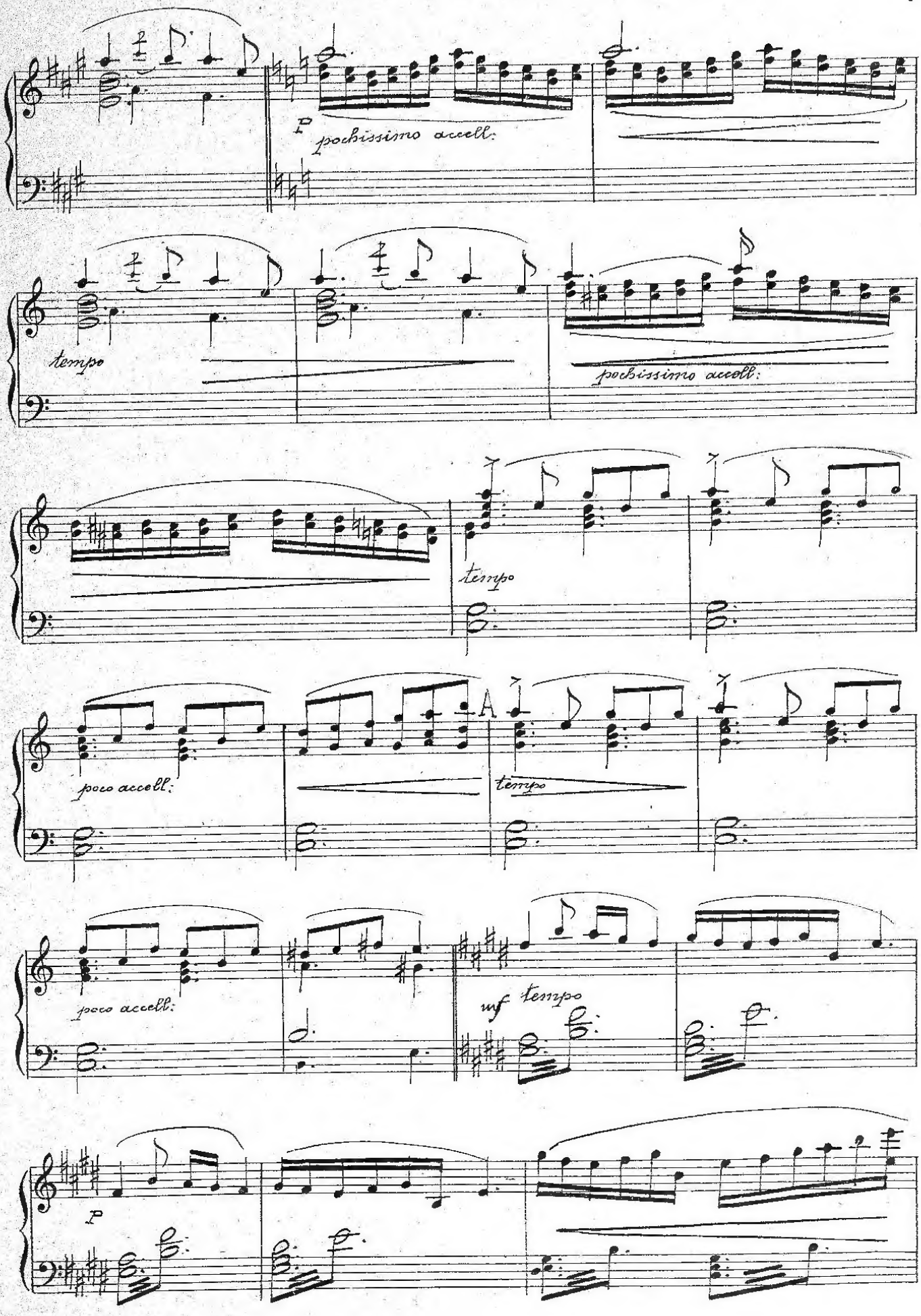
p
pochissimo accell:
tempo
pochissimo accell:
tempo
poco accell:
A
tempo
poco accell:
mf tempo
p

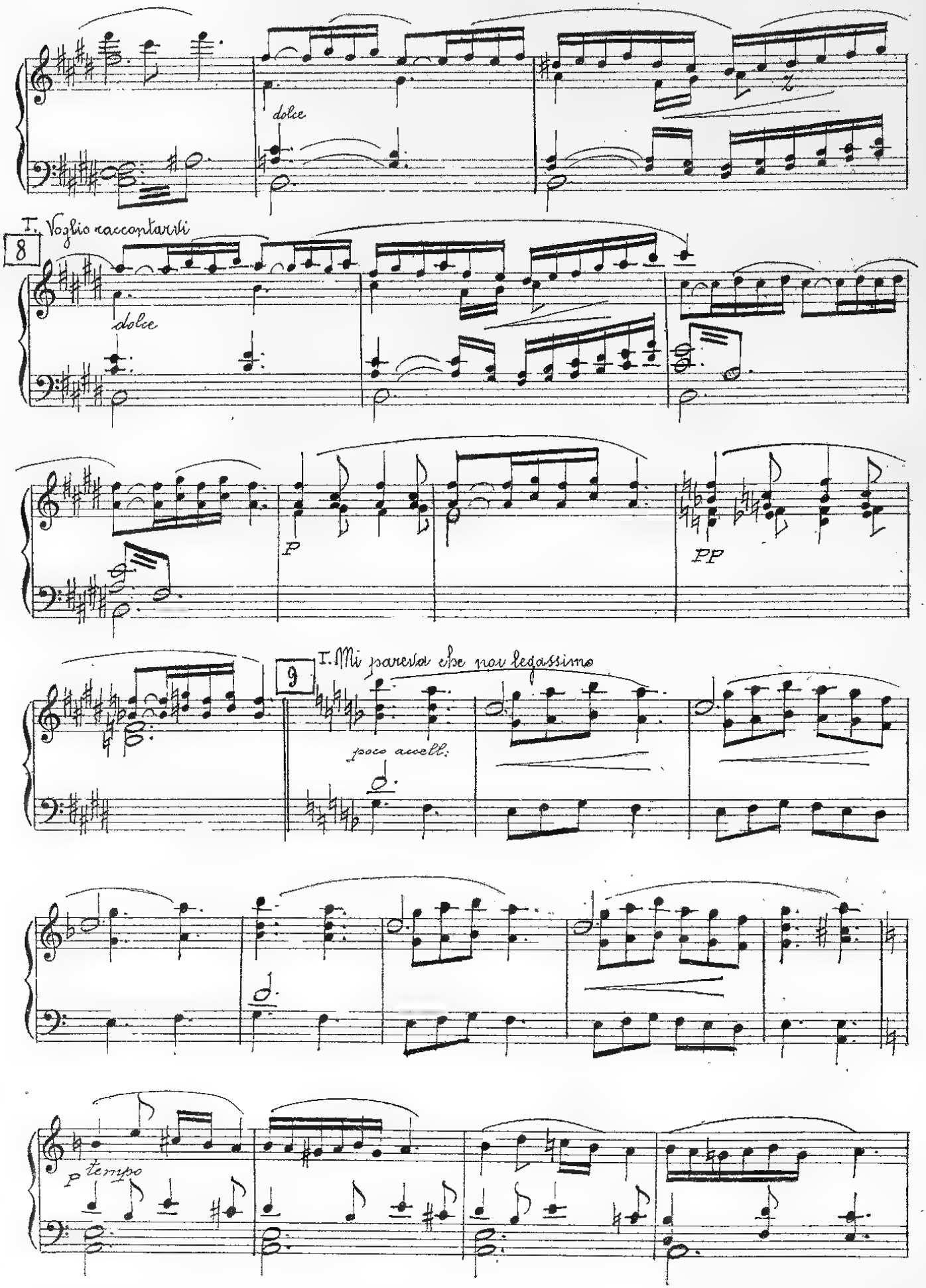
dolce
I. Voglio raccontarvi
8
dolce
p
pp
9
I. Mi pareva che non legassimo
poco accell.
p tempo

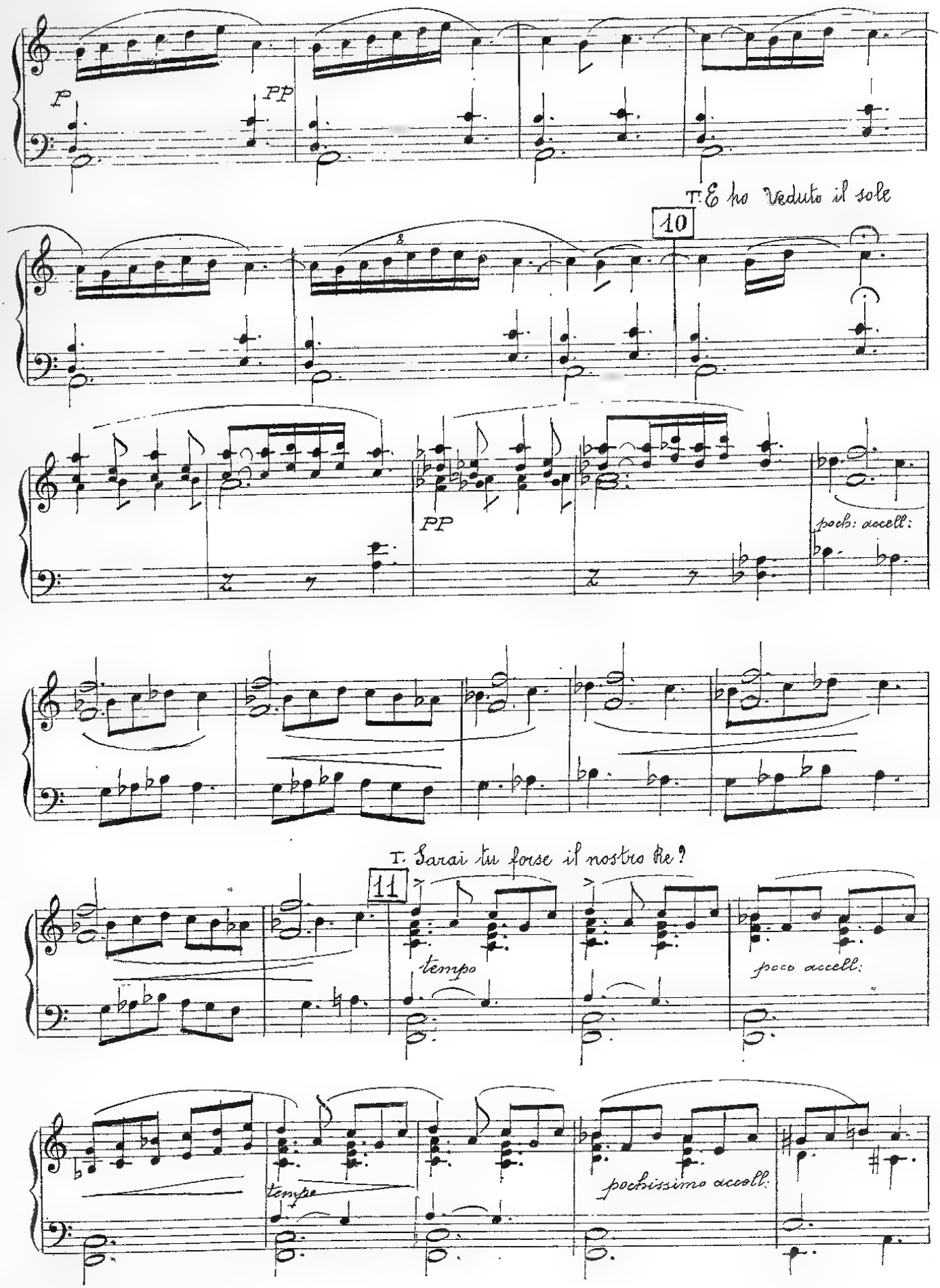
P
PP
T. E ho veduto il sole
10
PP
poch: accell:
T. Sarai tu forse il nostro Re?
11
tempo
poco accell:
tempo
pochissimo accell:

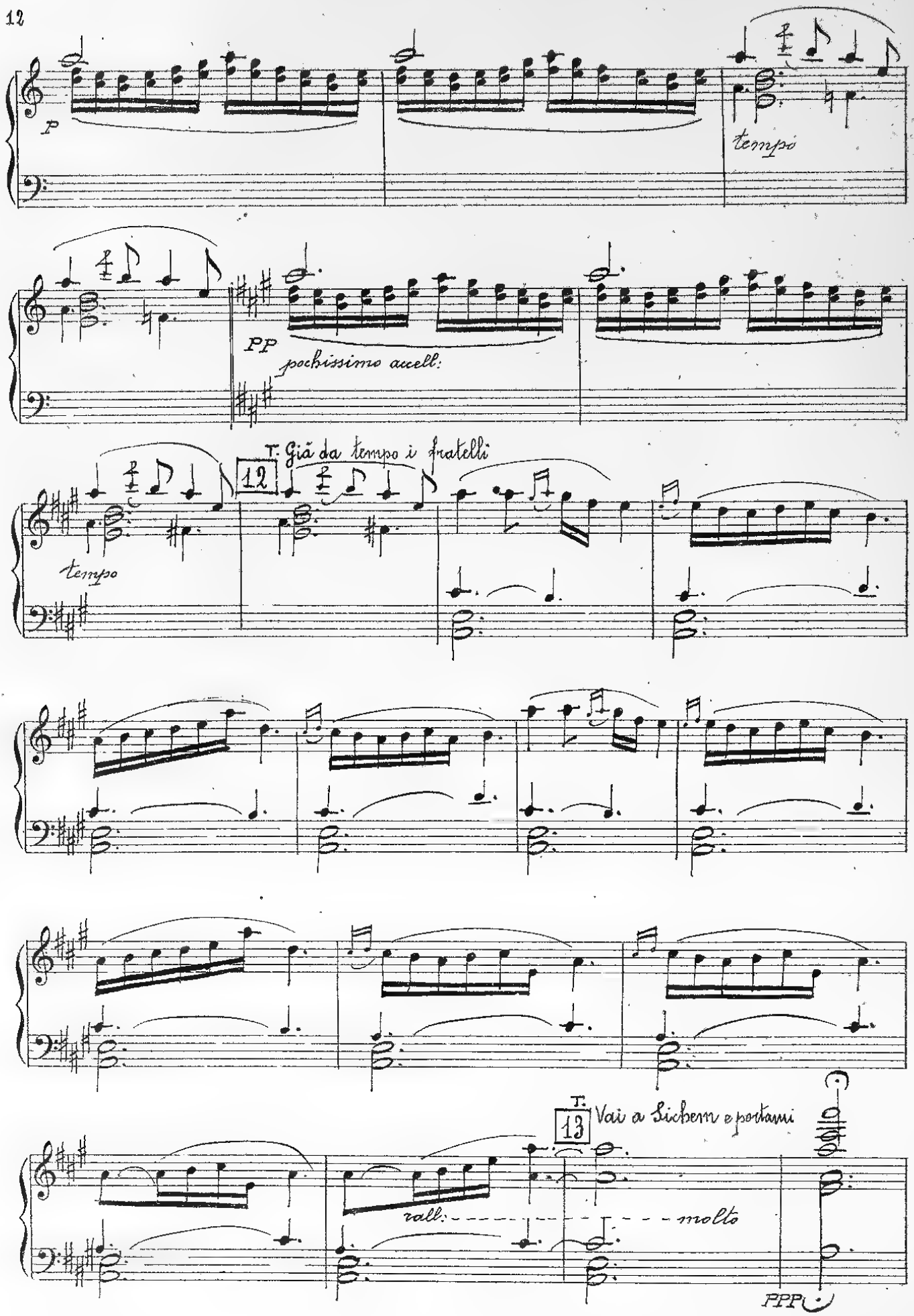
p
tempo
pp
pochissimo accell.
T. Già da tempo i fratelli
12
tempo
T.
13
Vai a Sichem e portami
rall.
molto
ppp

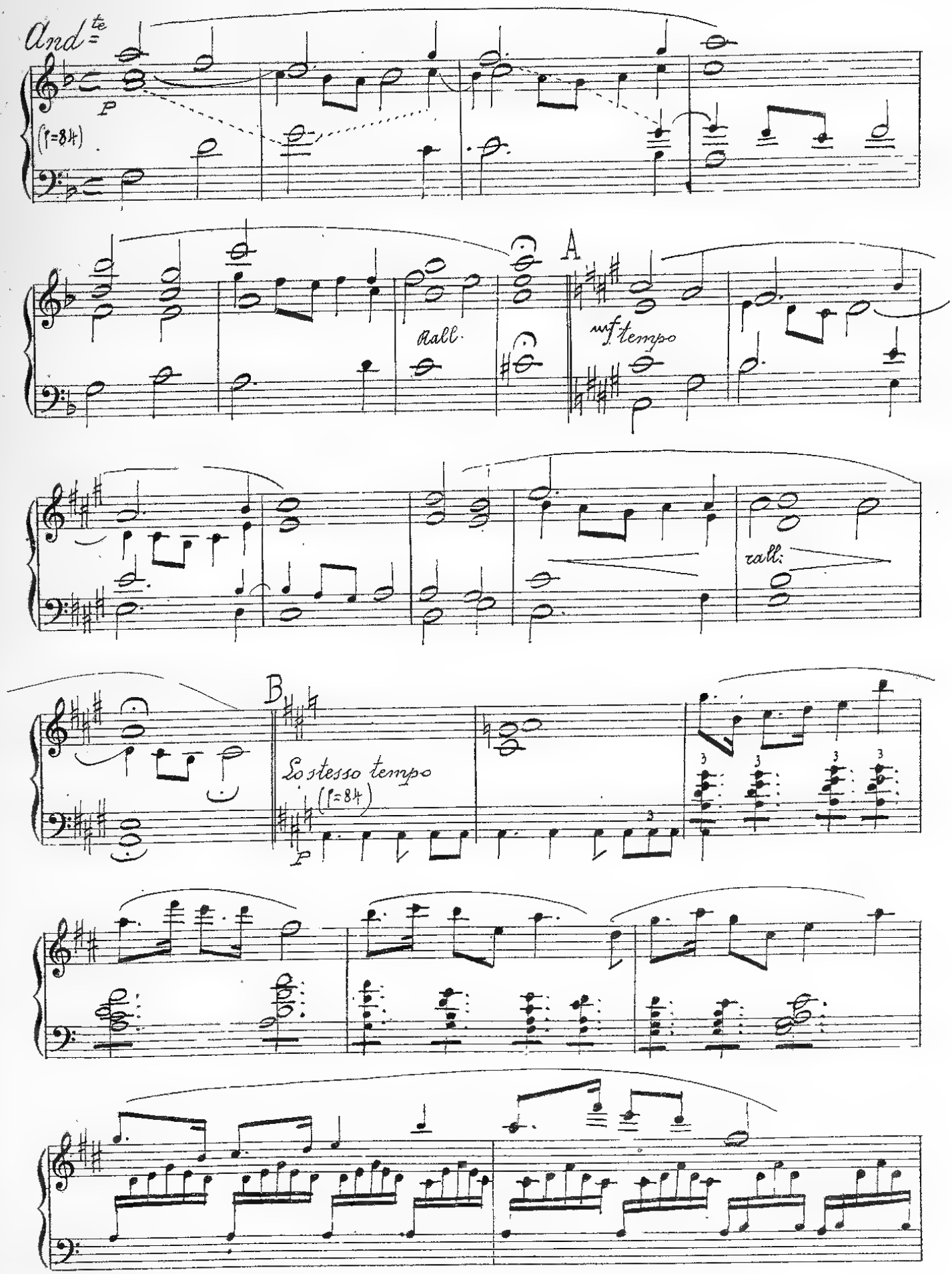
And^te
p
(♩=84)
rall.
A
mf tempo
rall.
B
Lo stesso tempo
(♩=84)
p

cres.

C

P senza accell.

PP

P

un poco cres.

D

P

PP

P

PP

T. Sei a Siberia, ma a tuoi.....

14

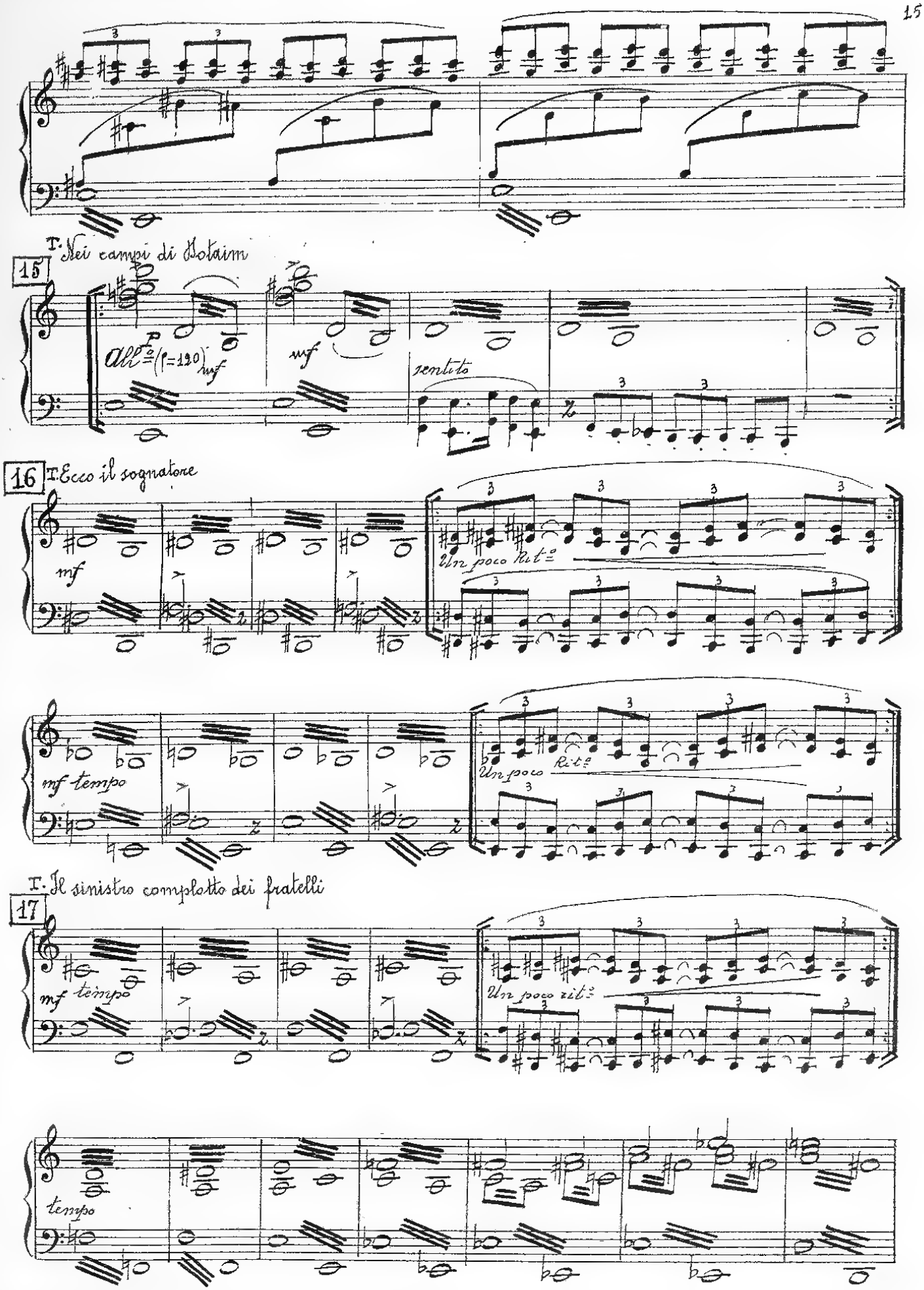
I. Nei campi di Botaim
15
All.o (♩=120)
mf
mf
sentito
16
I. Ecco il sognatore
mf
Un poco Rit.o
mf tempo
Un poco Rit.o
I. Il sinistro complotto dei fratelli
17
mf tempo
Un poco rit.o
tempo

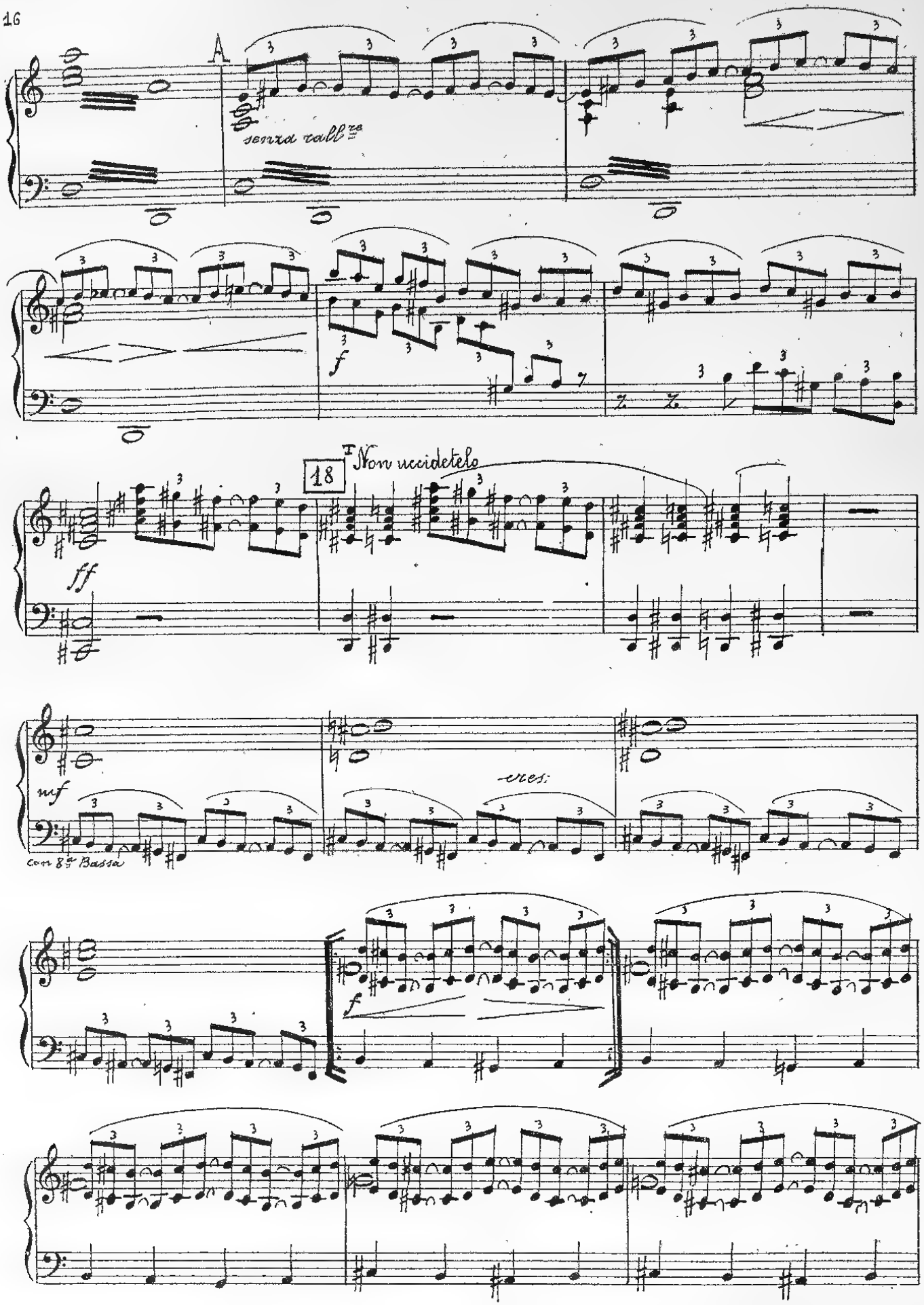
A
senza rall.re
f
18
I Non uccidetelo
ff
mf
con 8a Bassa
cres:
f

A

cres. molto

fff

B

mf

f

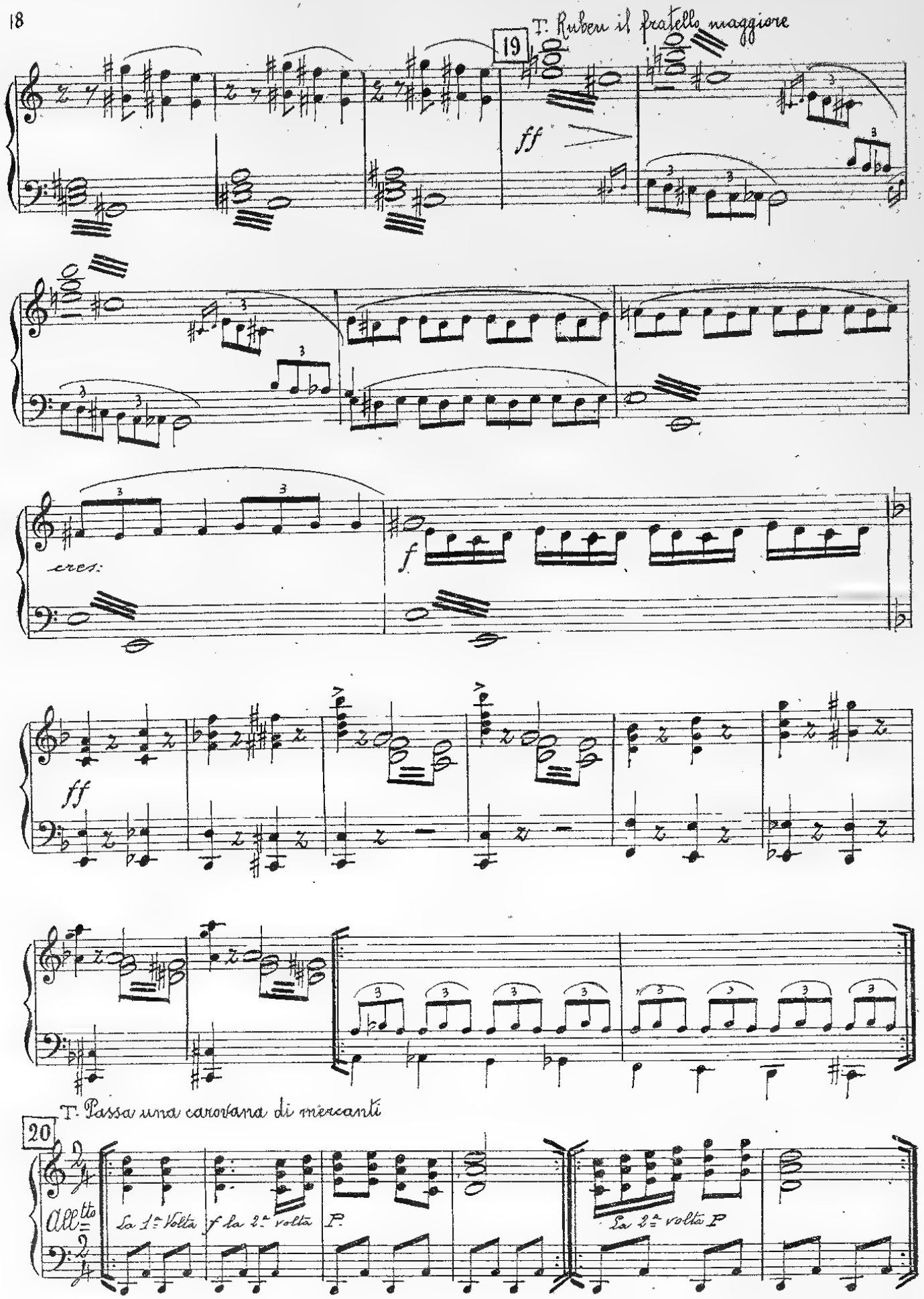
19
T. Ruben il fratello maggiore
ff
cres:
f
ff
T. Passa una carovana di mercanti
20
All.tto
La 1.a Volta
f la 2.a volta
P.
La 2.a volta P

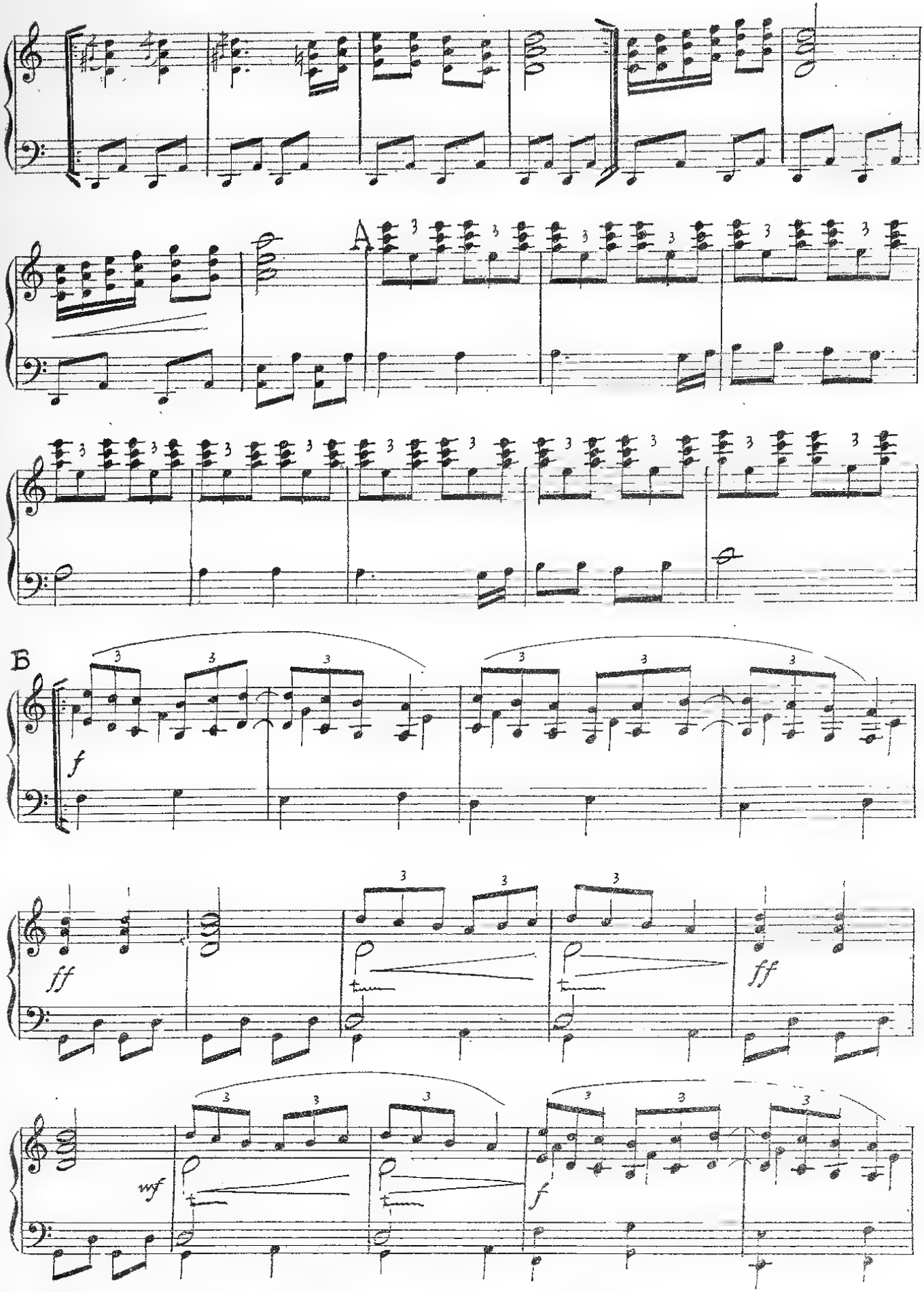
A
Б
f
ff
ff
wf
f

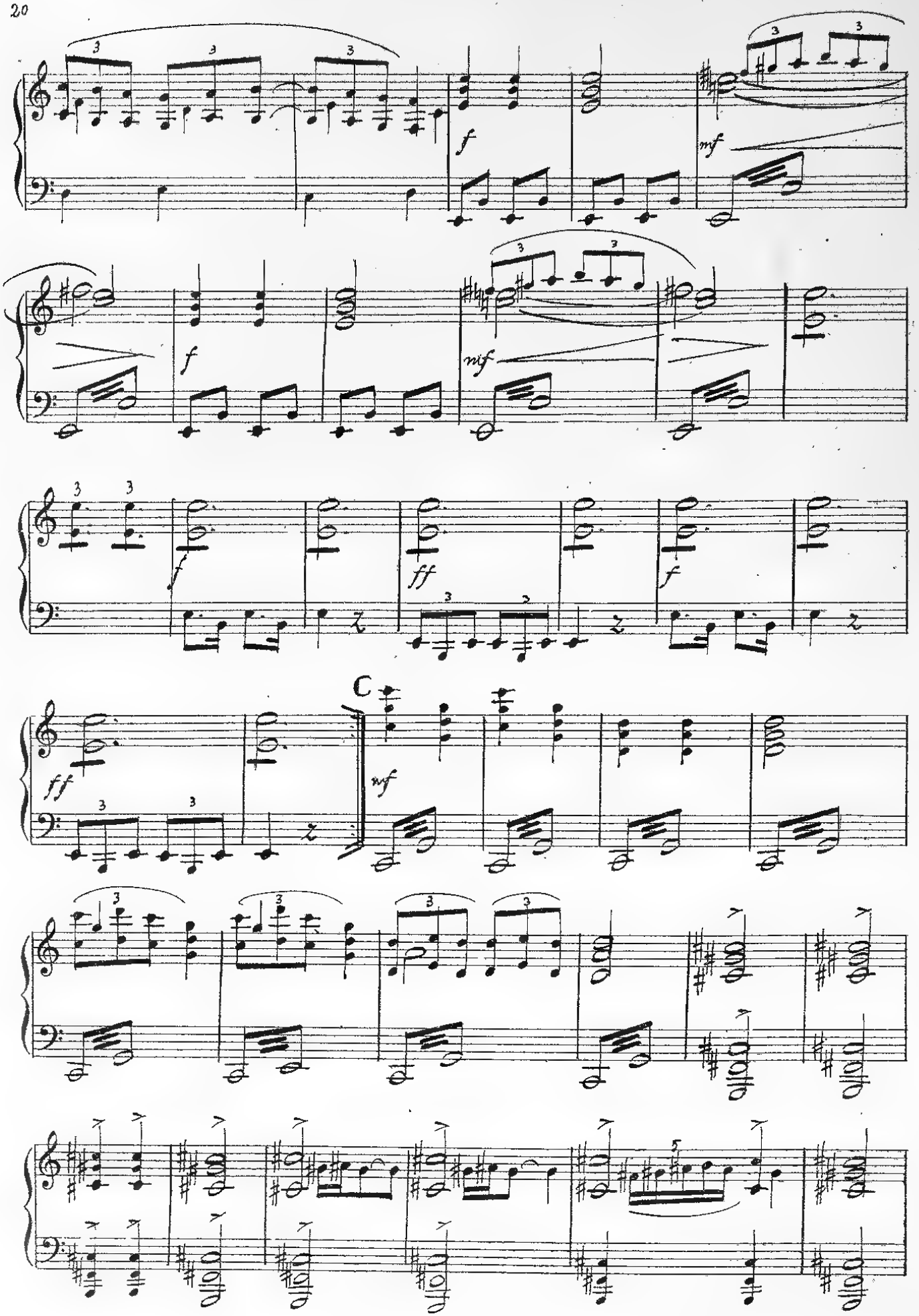
f
mf
f
mf
f
ff
f
ff
C
mf

21 T. E Giuda propone ai fratelli

A

f

Un poco Rit.°

mf a tempo

f

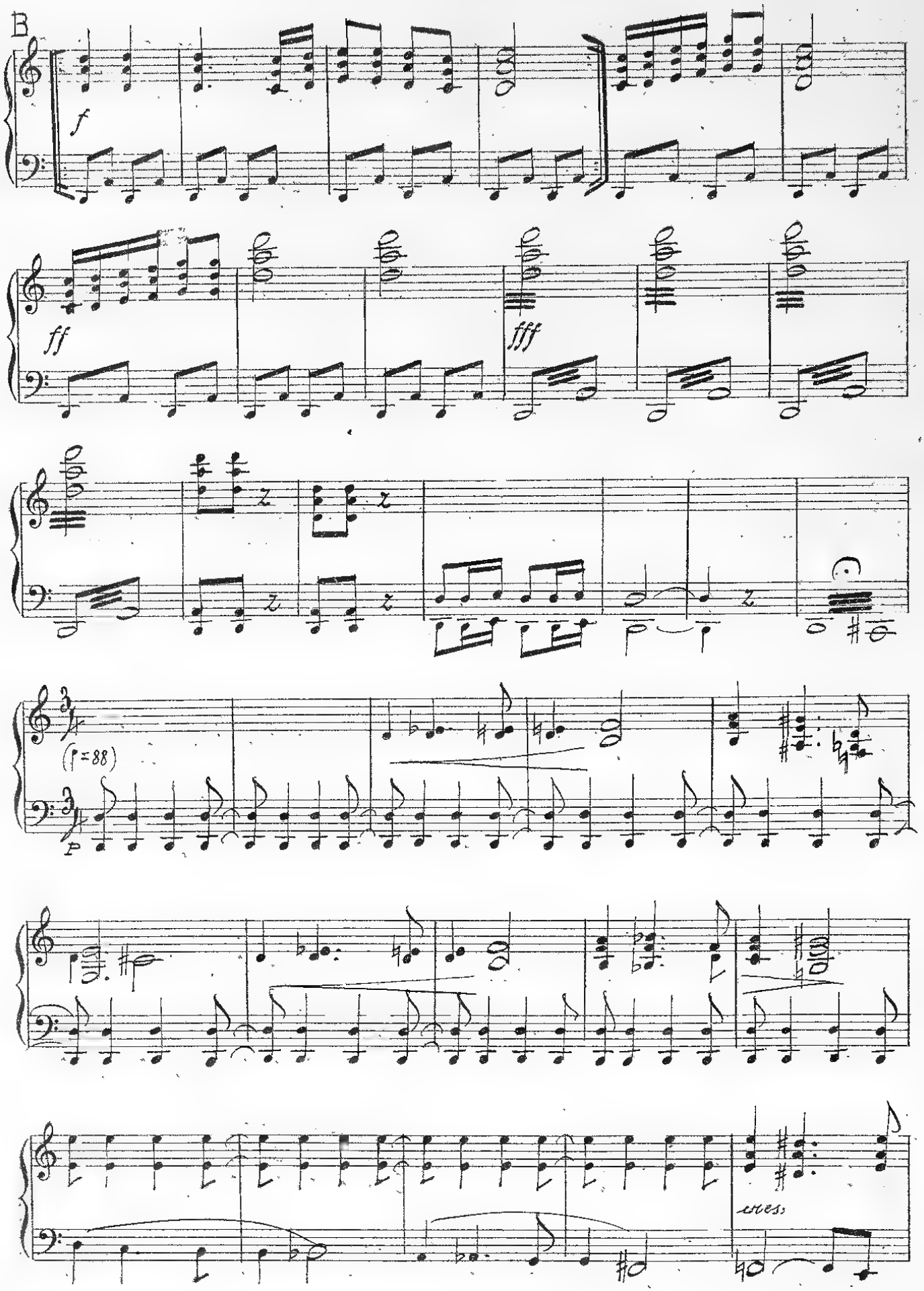
B
f
ff
fff
(♩=88)
p
cres.

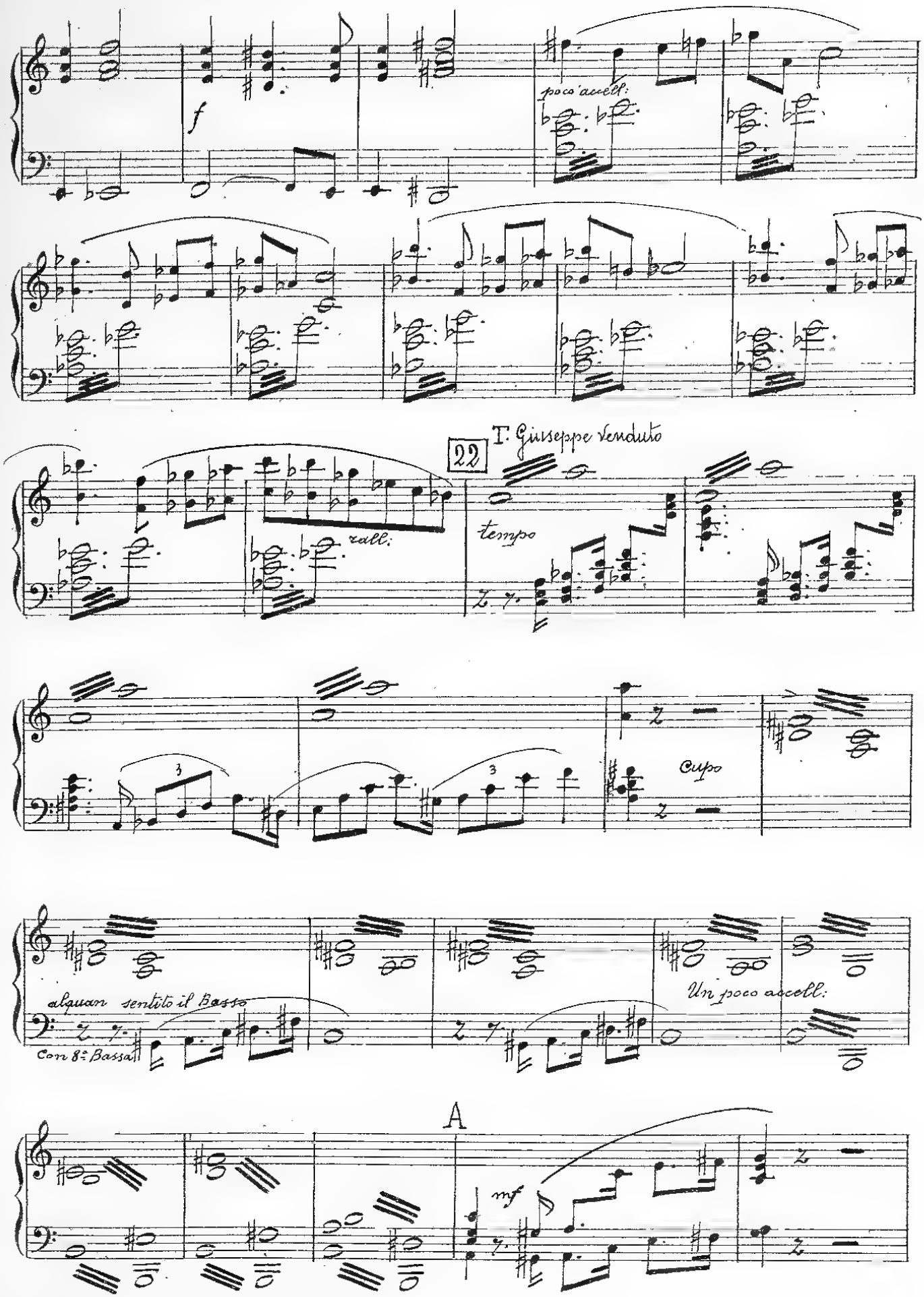
f
poco accell.
22
T. Giuseppe Venduto
rall.
tempo
Cupo
alquan sentito il Basso
Con 8ª Bassa
Un poco accell.
A
mf

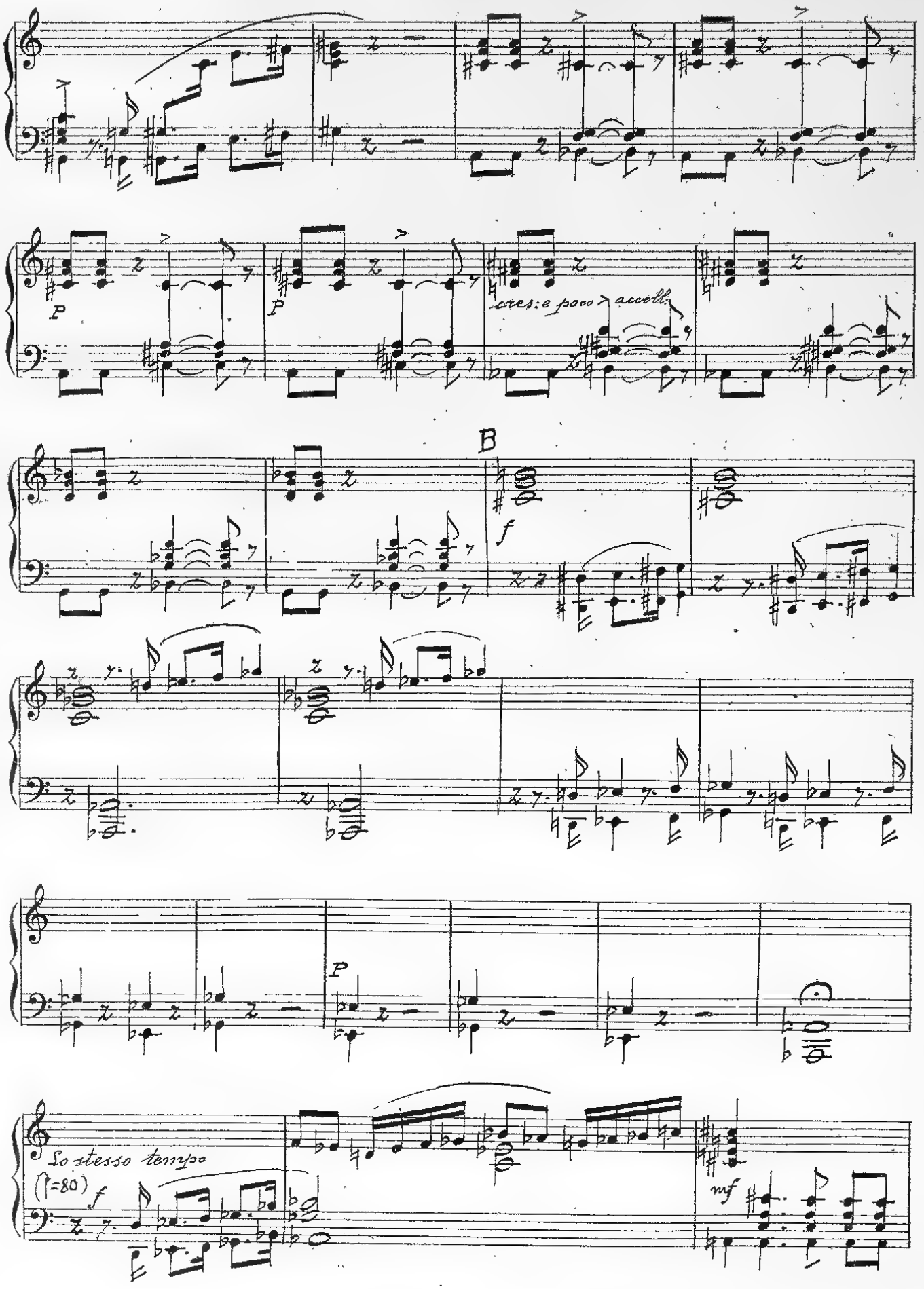
p
p
cres: e poco accell.
B
f
p
So stesso tempo
(♩=80)
f
mf

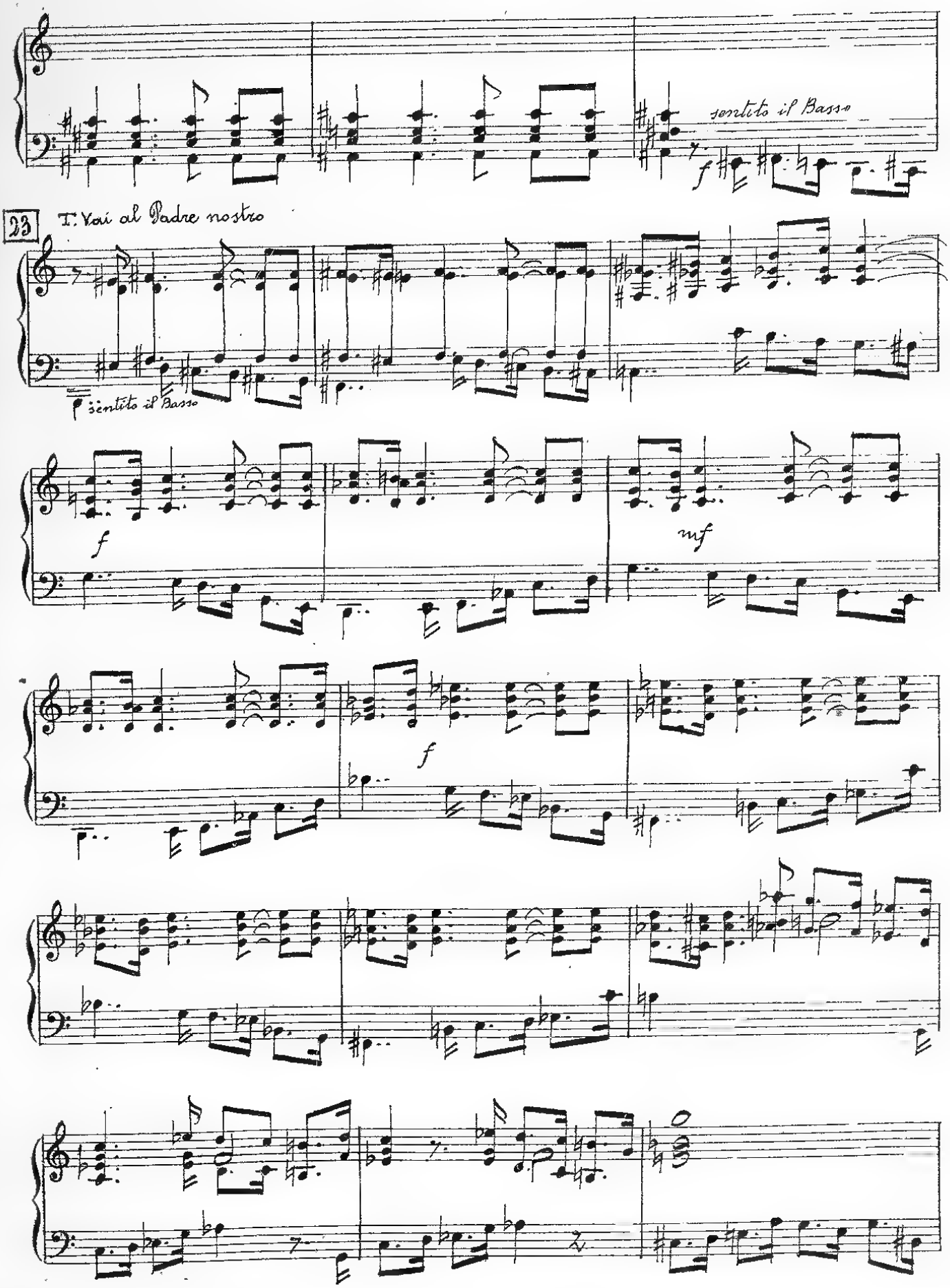
sentito il Basso
f
23
T. Vai al Padre nostro
sentito il Basso
f
mf
f

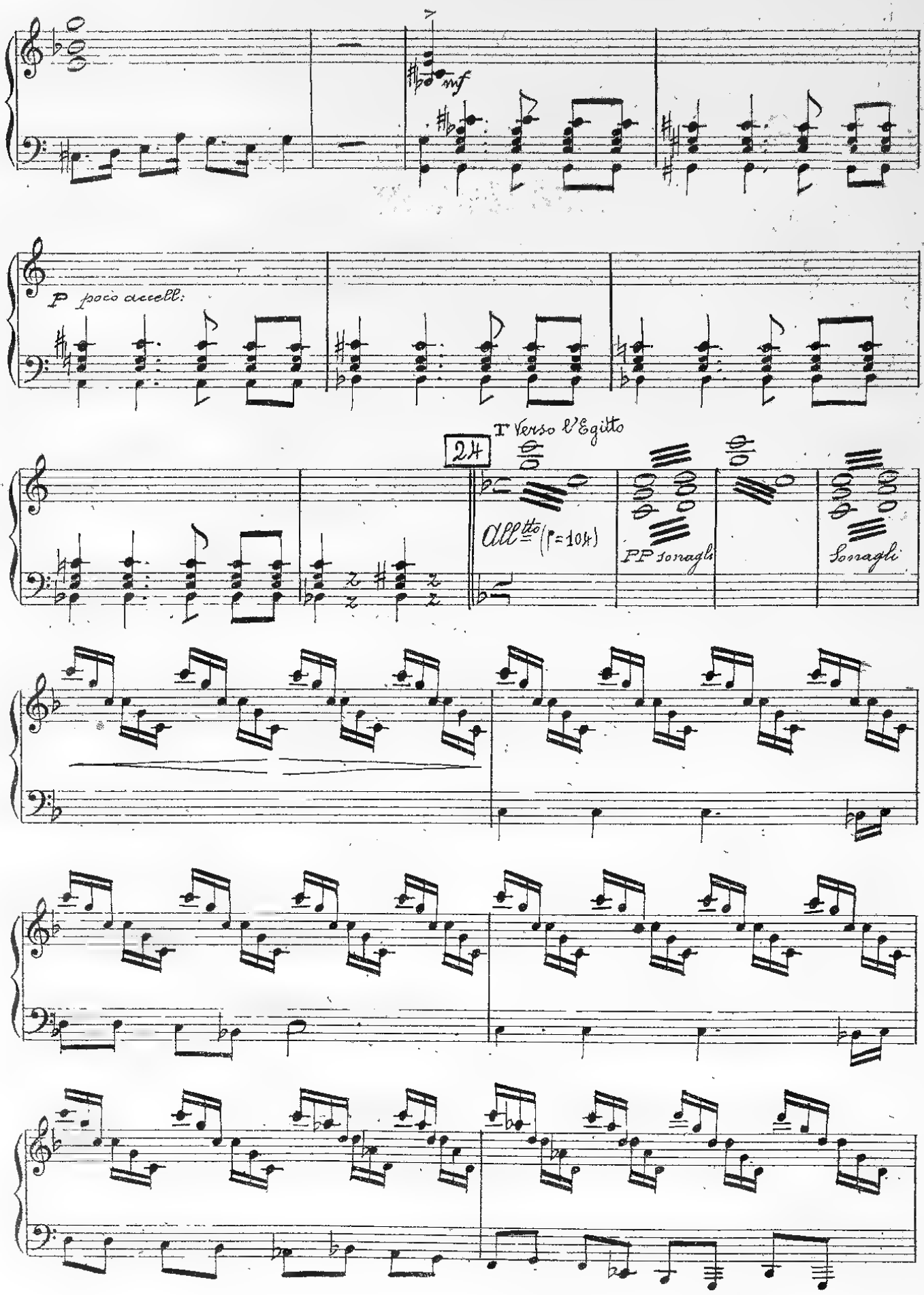
mf
p poco accell.
24
T Verso l'Egitto
All.tto (♩=104)
PP sonagli
Sonagli

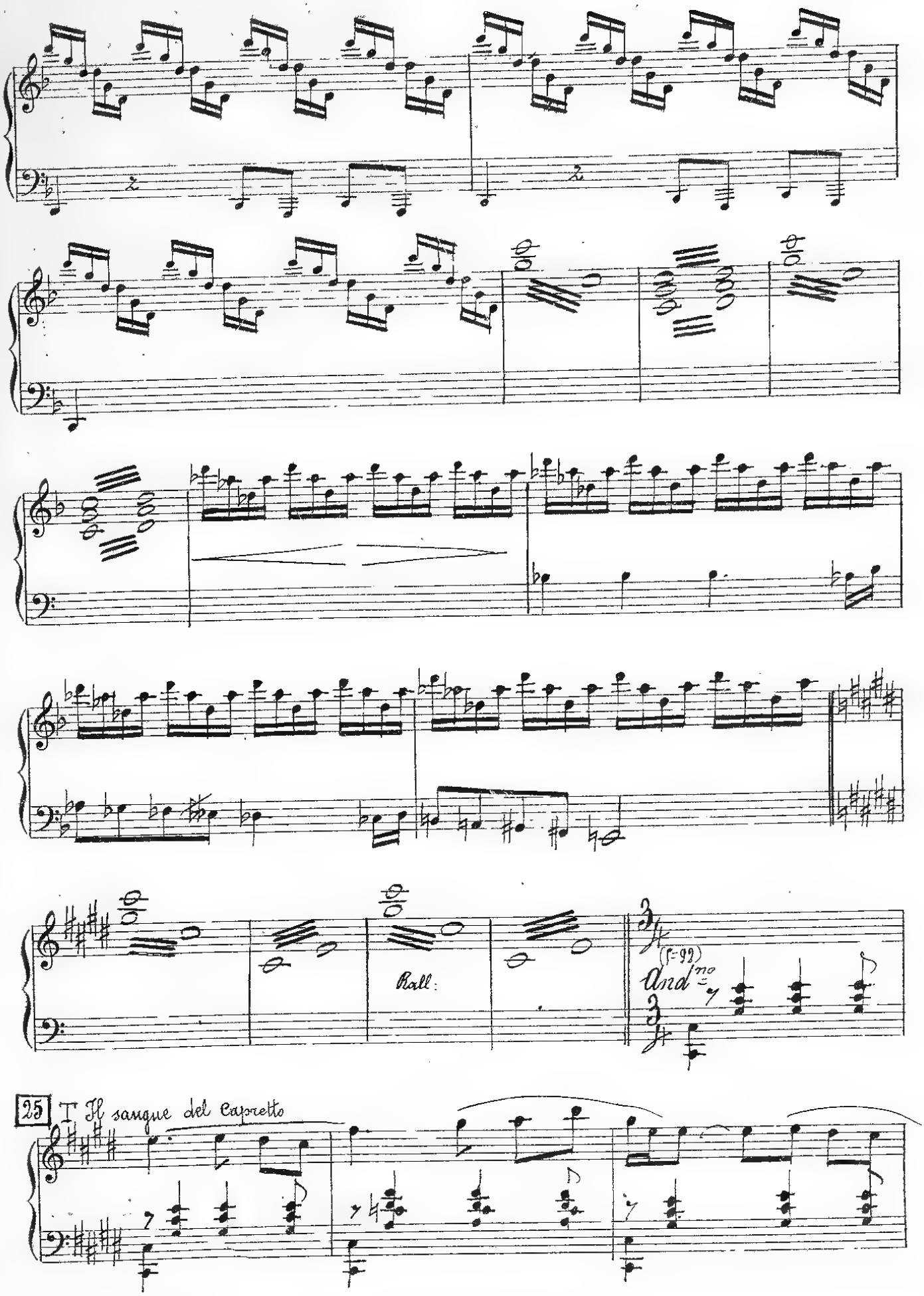
Rall:
(♩=92)
And.no
25
Il sangue del capretto

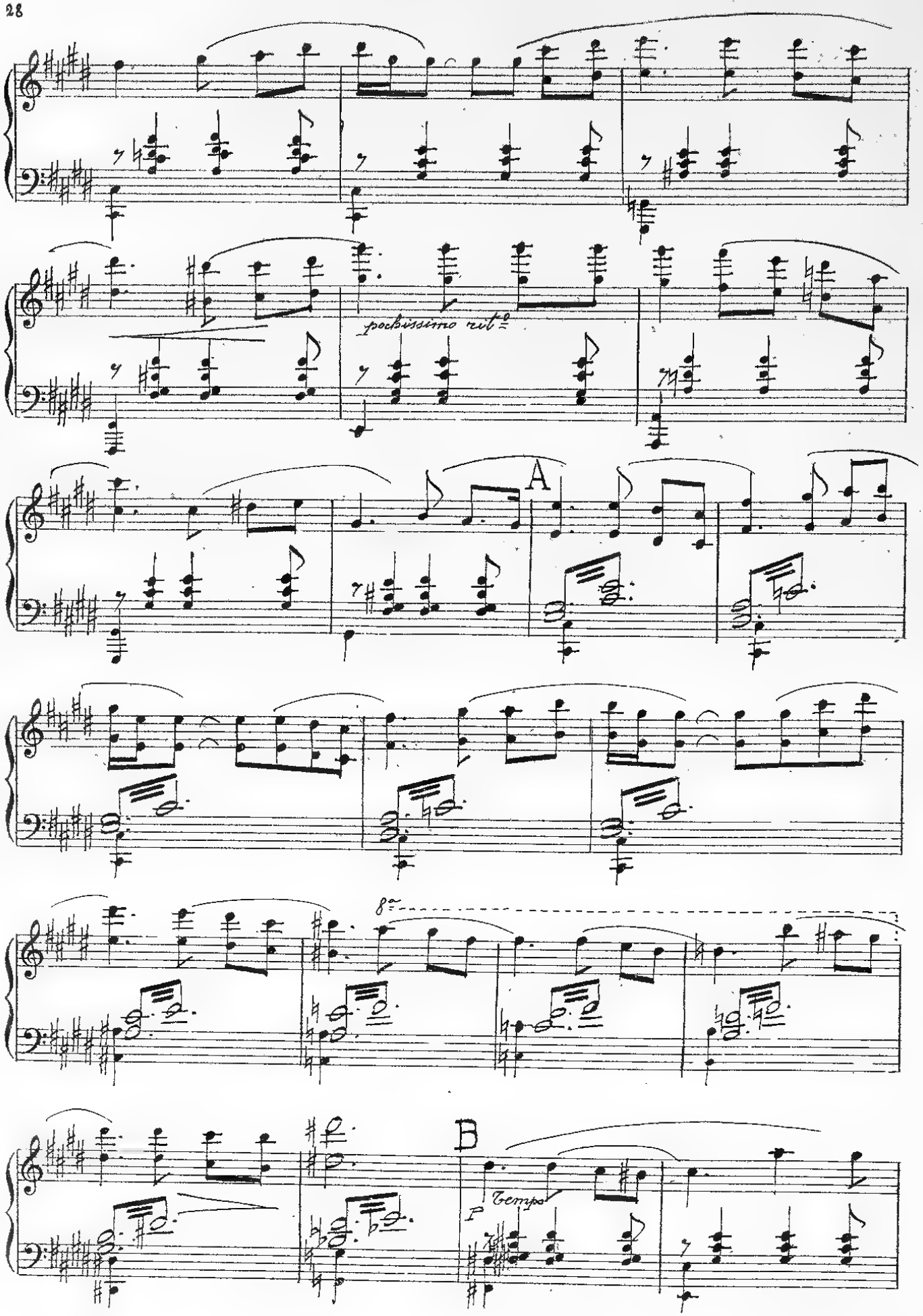
pochissimo rit.
A
8va
B
Tempo
p

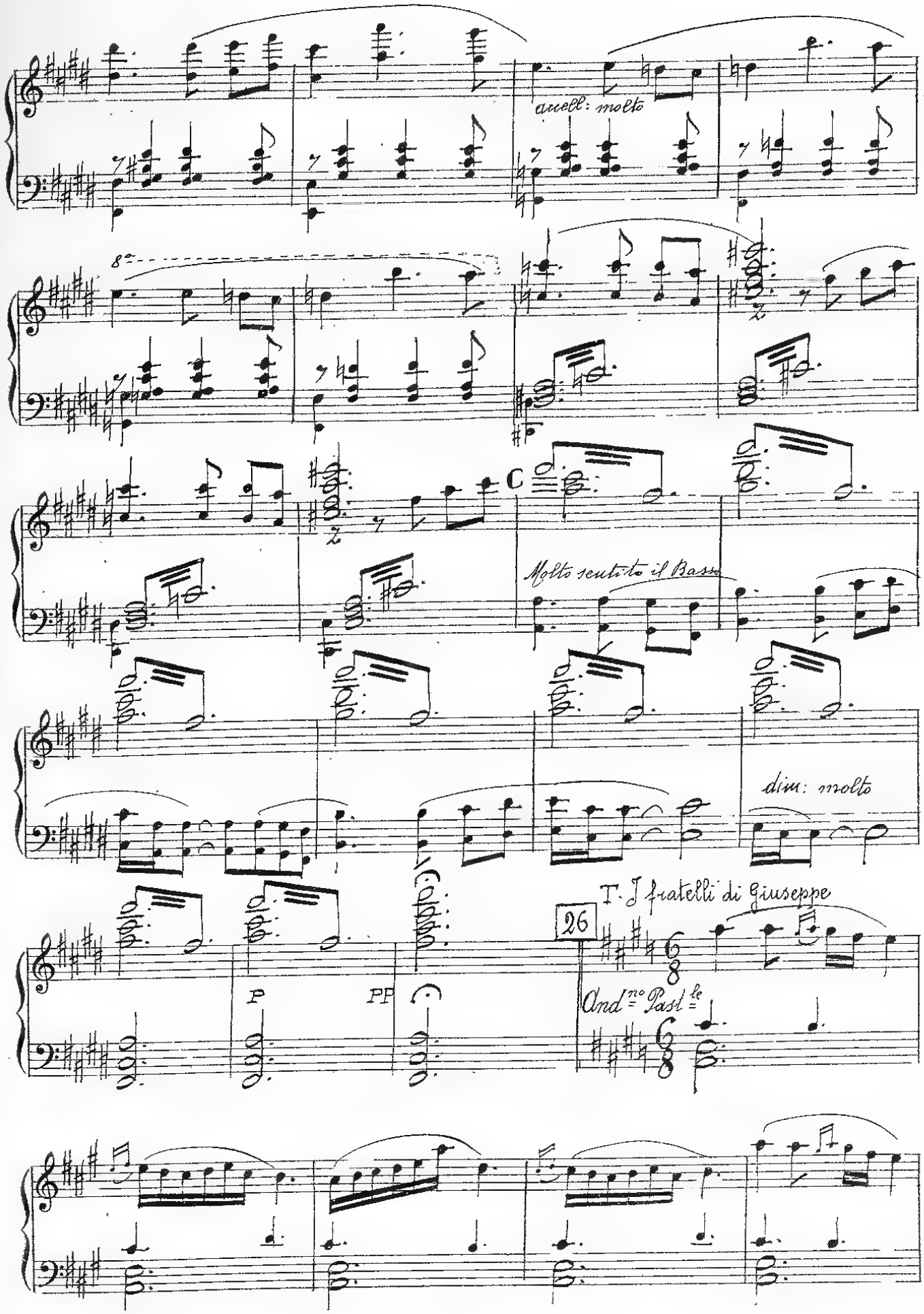
accell: molto
8va
C
Molto sentito il Basso
dim: molto
T. J fratelli di Giuseppe
26
P
PP
And.no Past.le

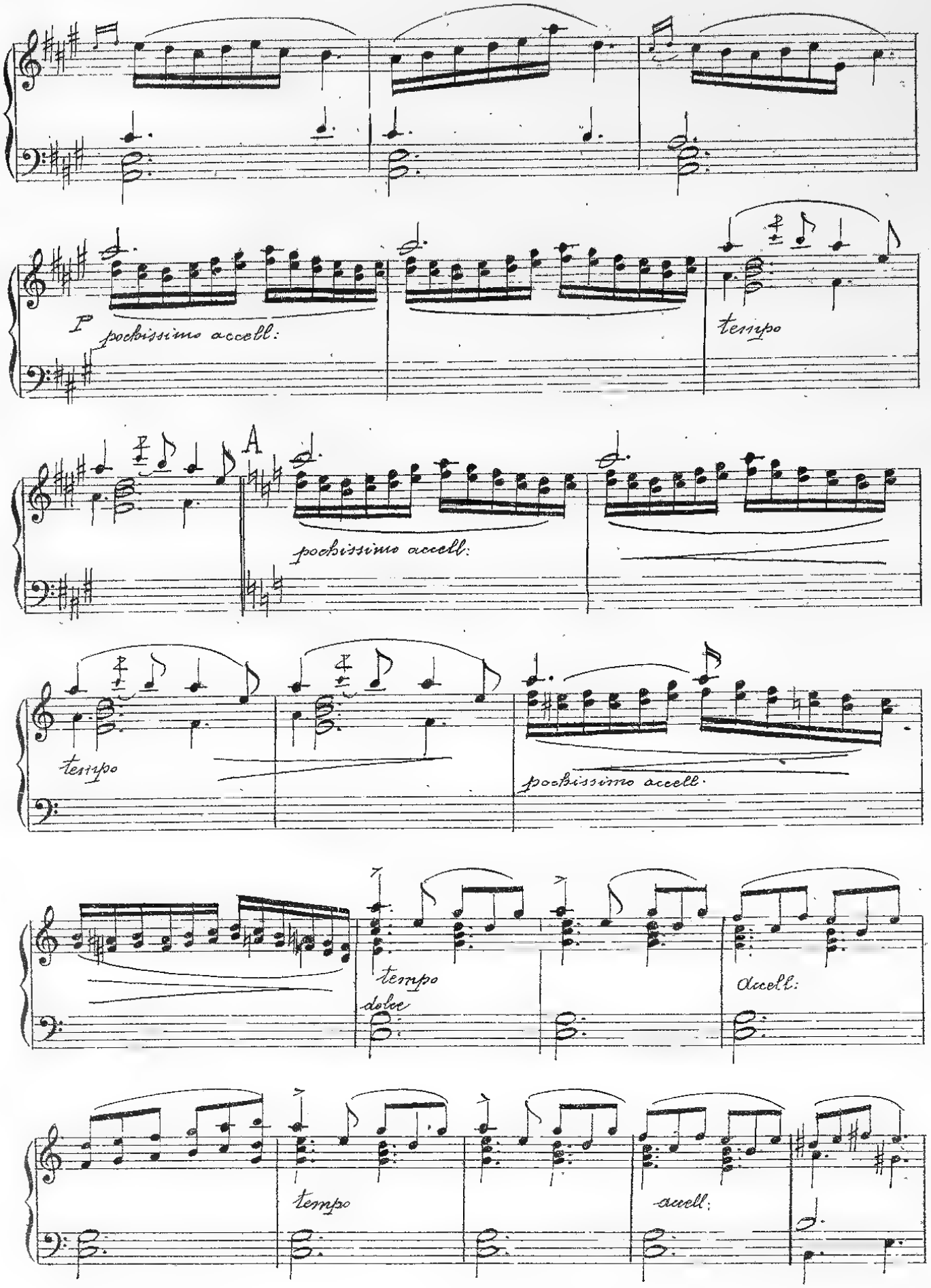
P
pochissimo accell:
tempo
A
pochissimo accell:
tempo
pochissimo accell:
tempo
dolce
accell:
tempo
accell:

27 T. Il mercato Egiziano

accell:

cres: sino a (♩=76)

mf

cres:

8a

f

p

mf

8a

f

p

mf

Un poco accell:

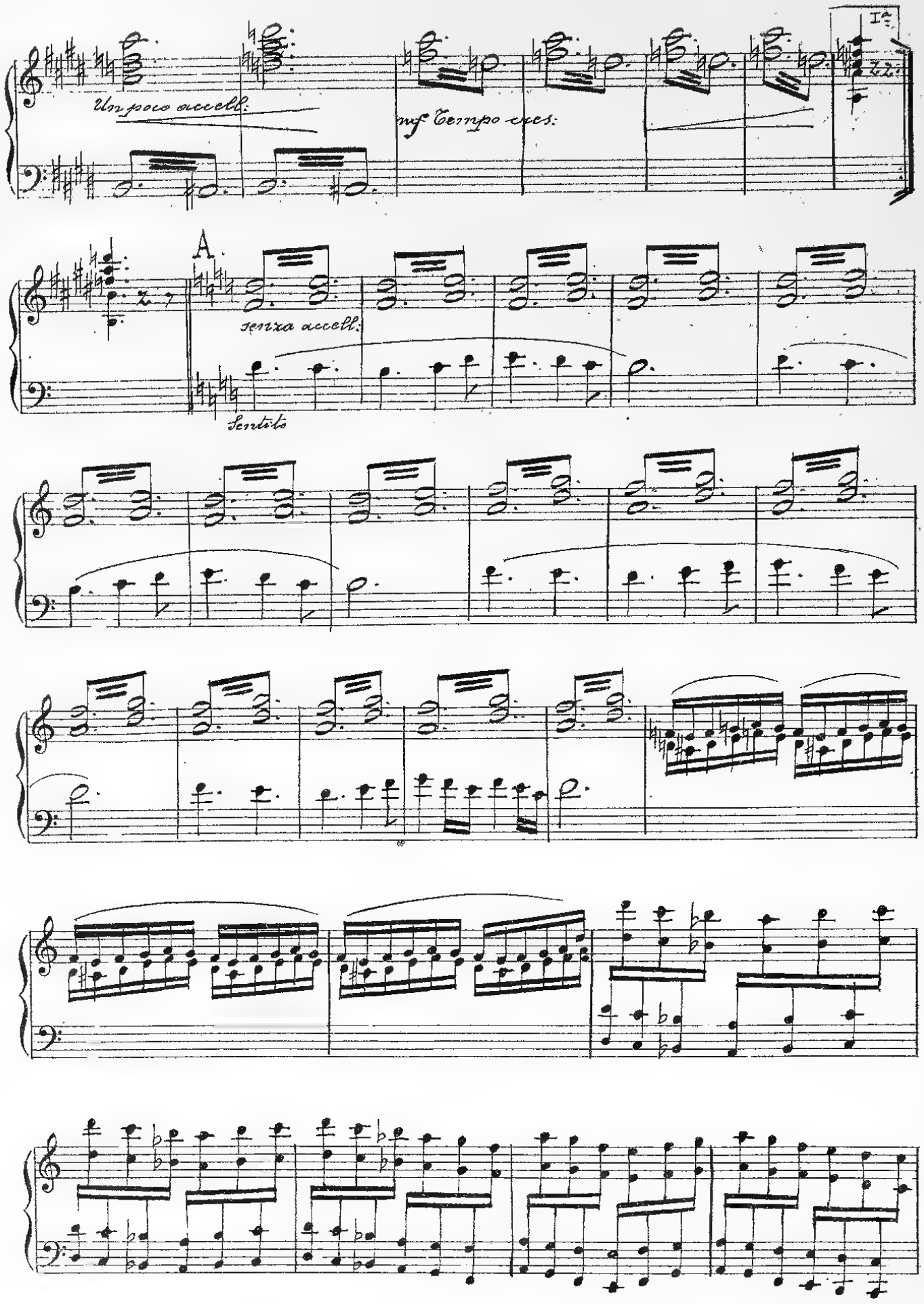
Un poco accell.
mf Tempo ces.
I.a
A
senza accell.
Sentito

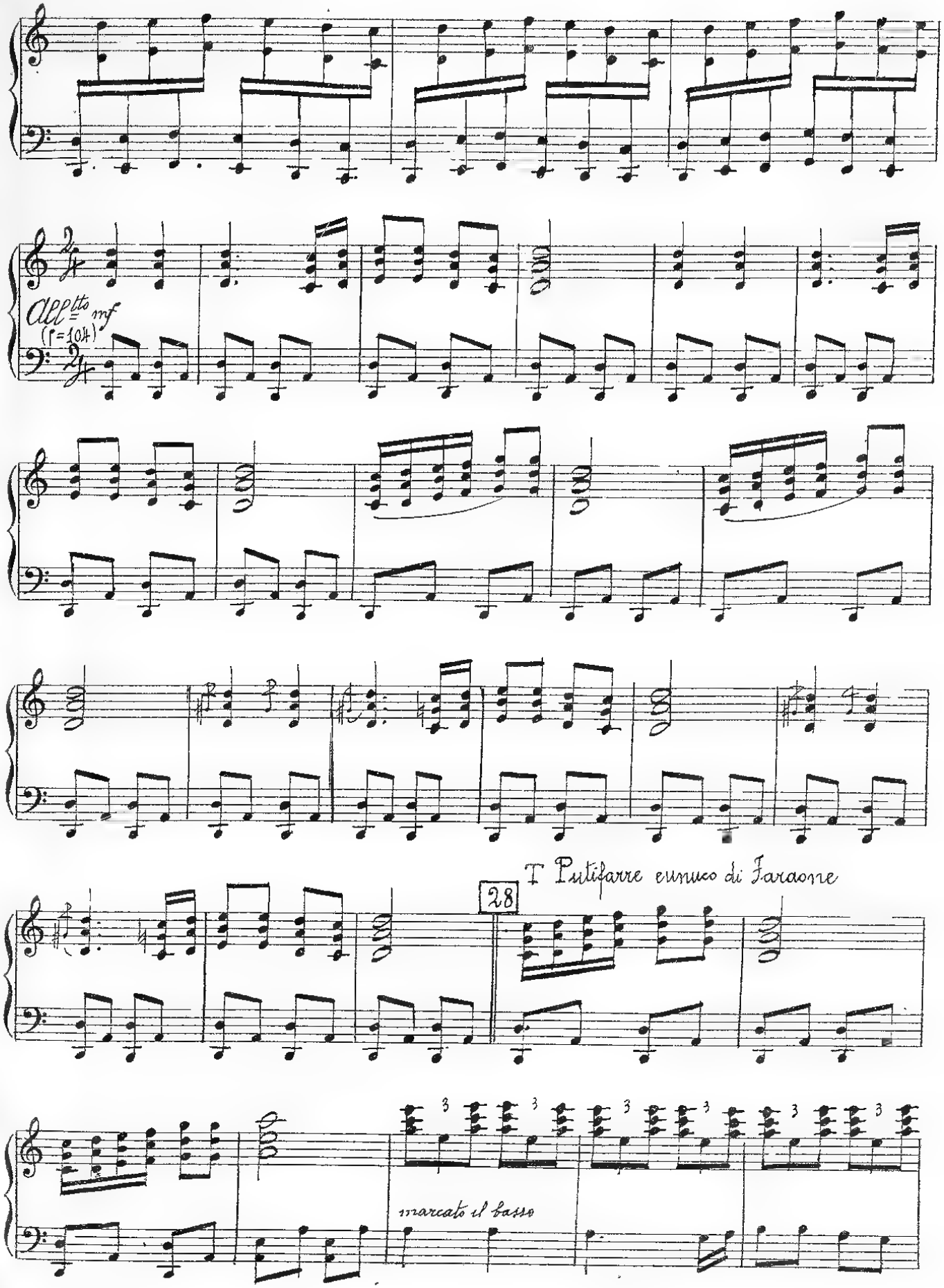
All.tto
mf
(♩=104)
28
T Putifarre eunuco di Faraone
marcato il basso

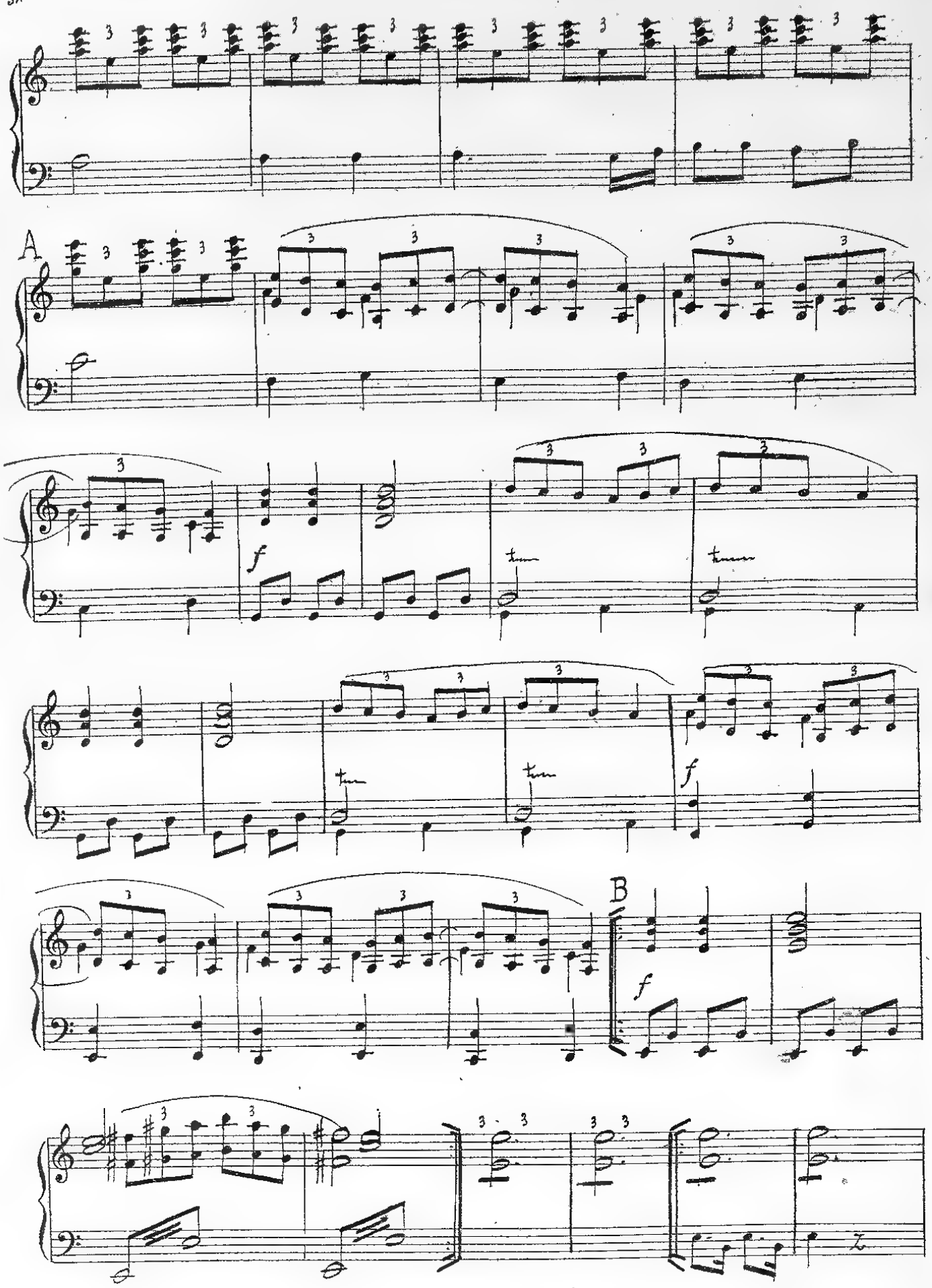
A
f
tr
tr
tr
tr
f
B
f

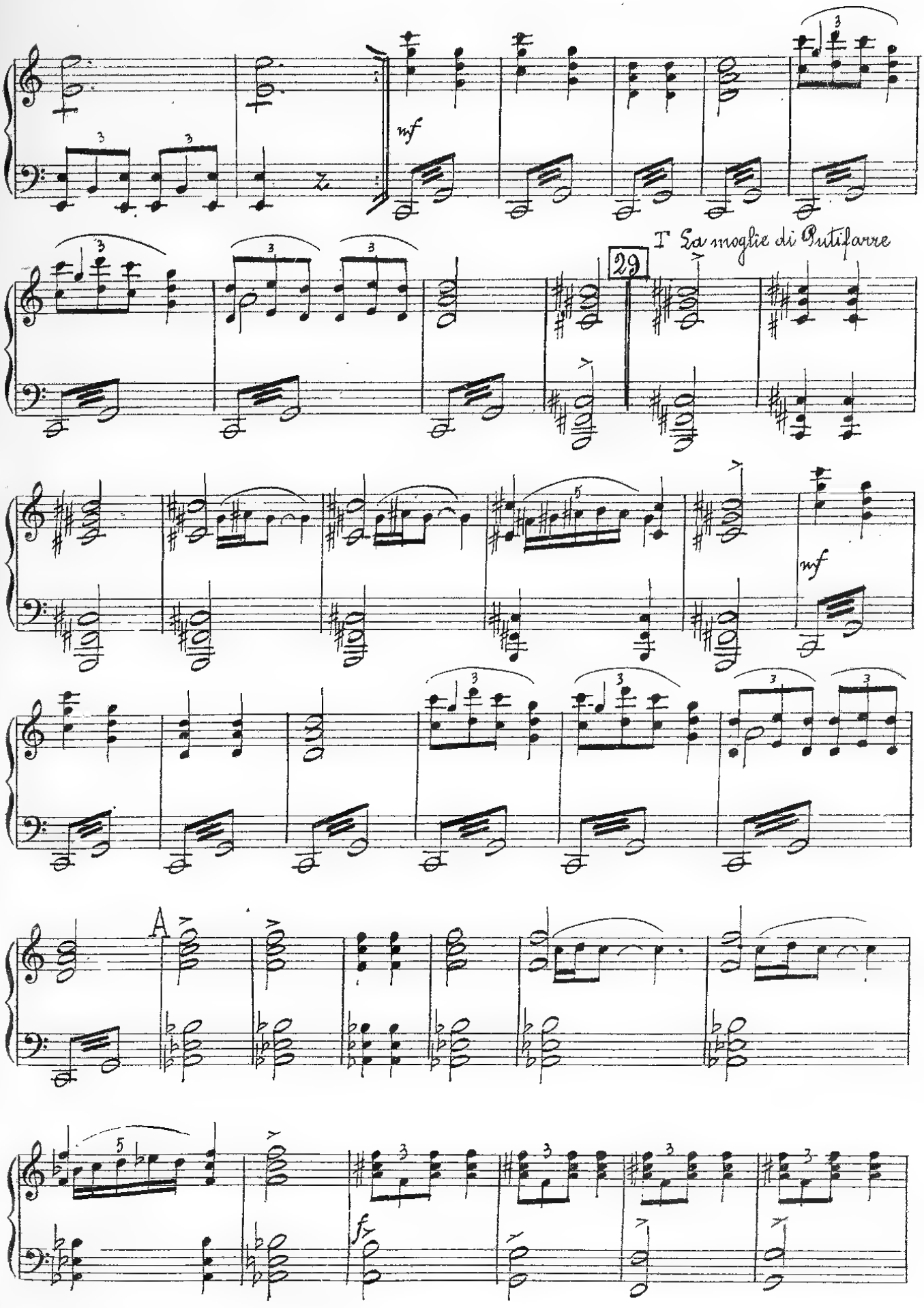
mf
29
I La moglie di Putifarre
mf
A
f

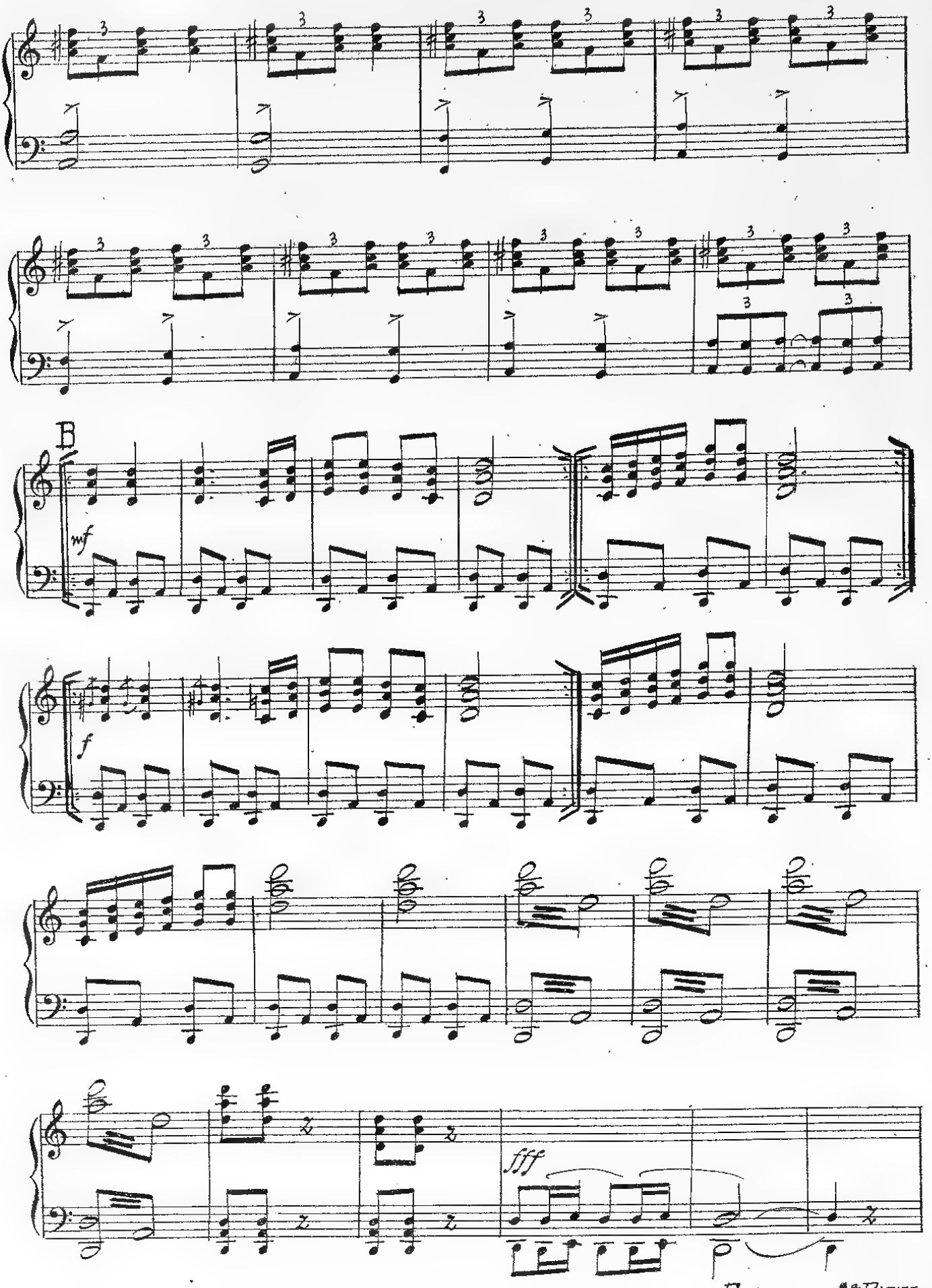
B
mf
f
fff
FINE DELLA 1ª PARTE

PARTE 2.ª

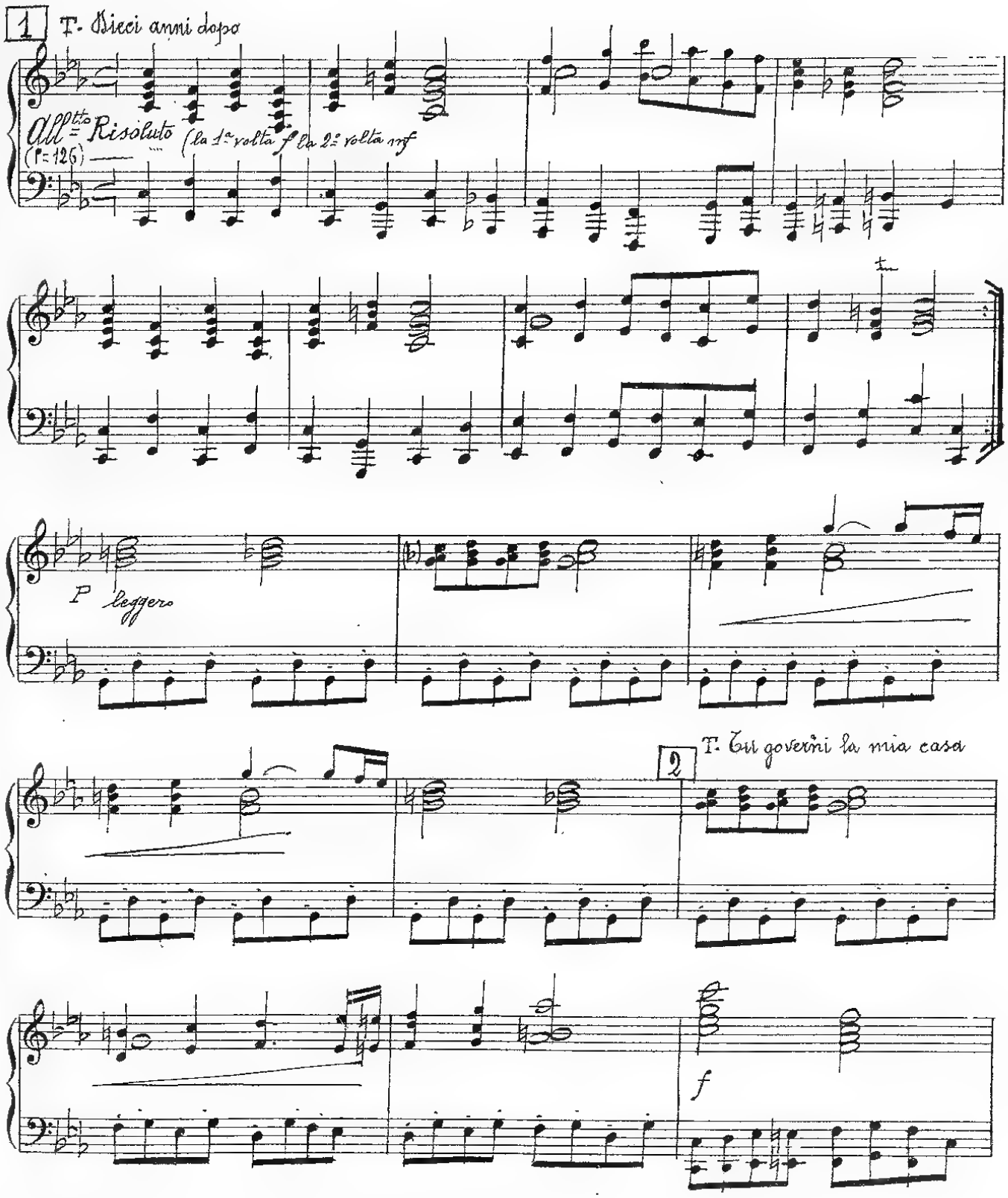
1
T. Dieci anni dopo
All.tto Risoluto
(♩= 126)
(la 1.ª volta f la 2.ª volta mf
P leggero
2
T. Tu governi la mia casa
f

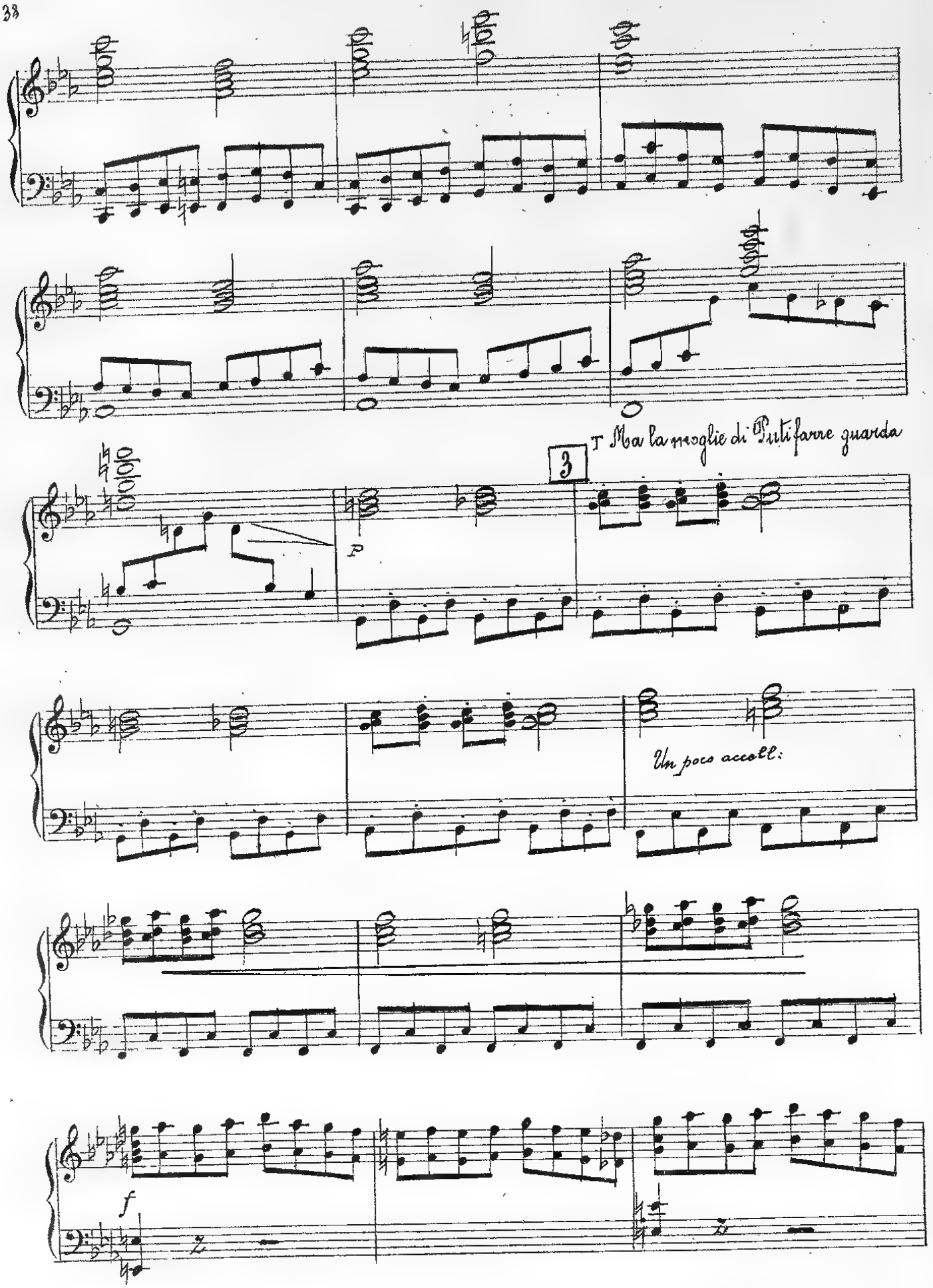
3
T Ma la moglie di Pritifarre guarda
p
Un poco accell:
f

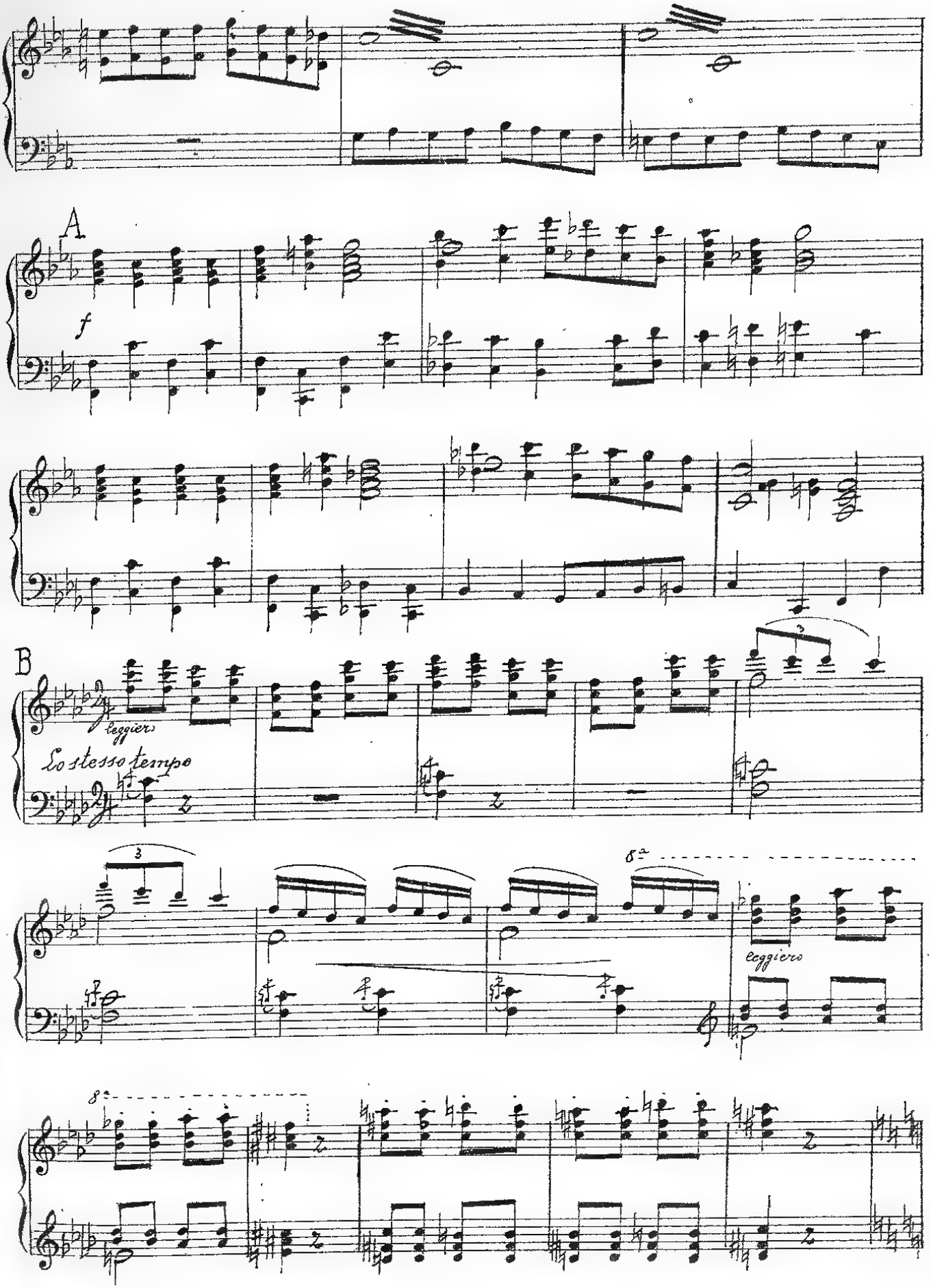
A
f
B
leggiero
Lo stesso tempo
leggiero

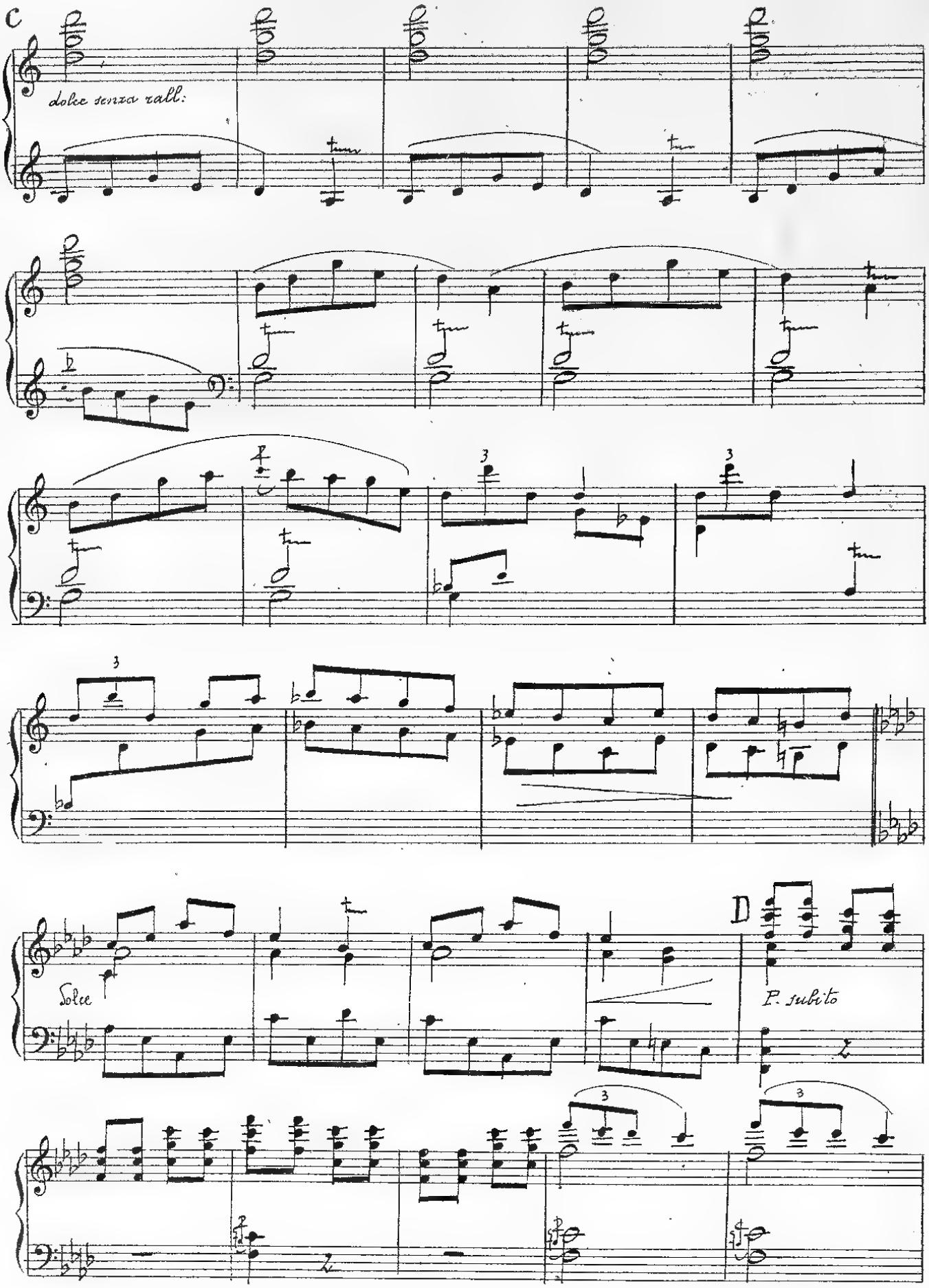
C
dolce senza rall:
Dolce
D
P. subito

8a

8a

Un poco cres:

Rall:

4

T. Giuseppe più forte d'ogni tentazione

Andte (♩=66) Con forza ed espressione molto

rall: molto

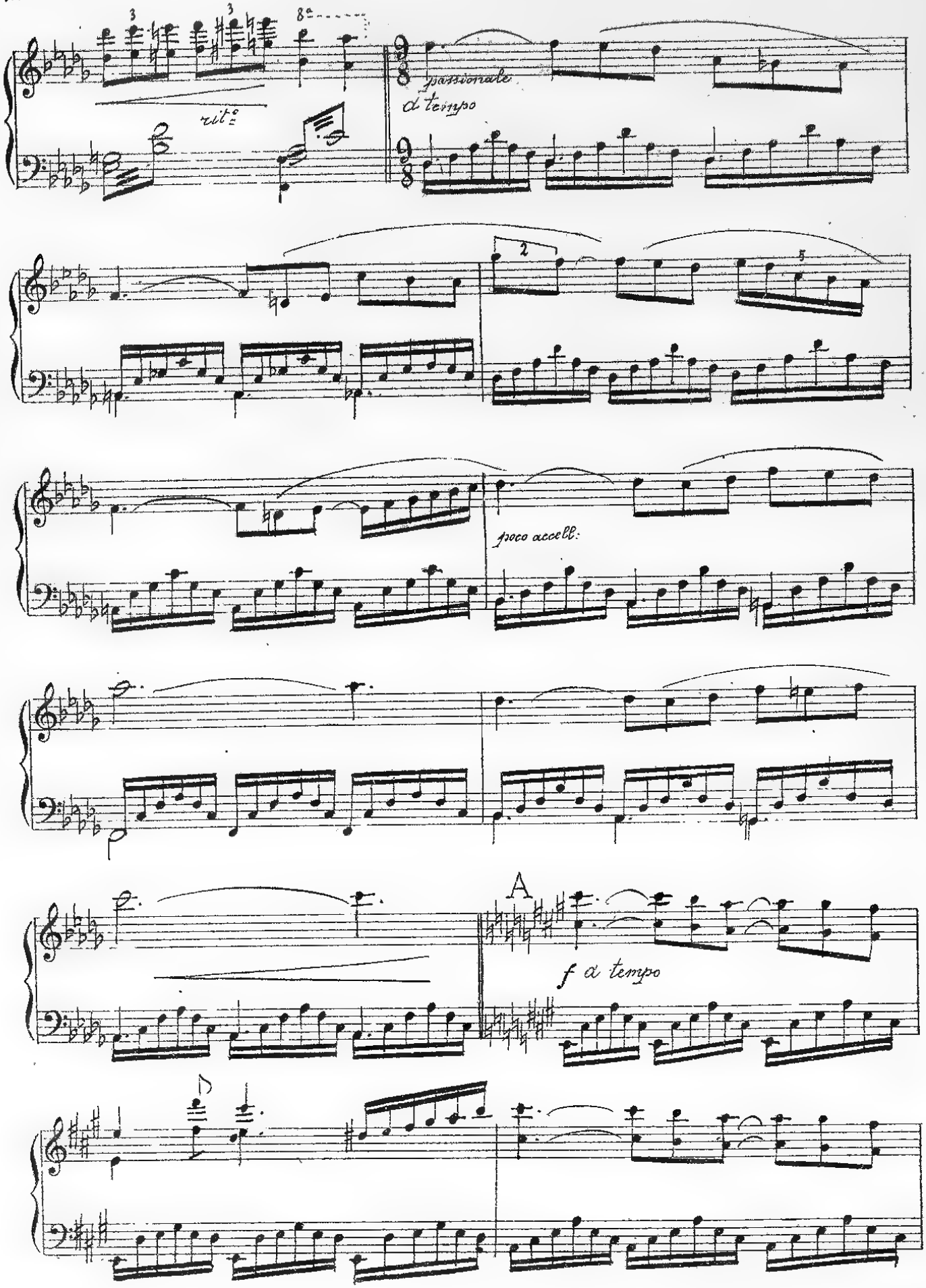
8a
rit.o
passionale
a tempo
poco accell.
A
f a tempo

cres: e poco accell:

tempo

ff

Un poco ritenuto

fff

ril.do di più

B

a tempo sempre espress:

Un poco accell: e cres:

Cres:

rall:

C

f

Poco meno mosso

tempo

poco Rit.o

a tempo

Con 8va Bassa

ff

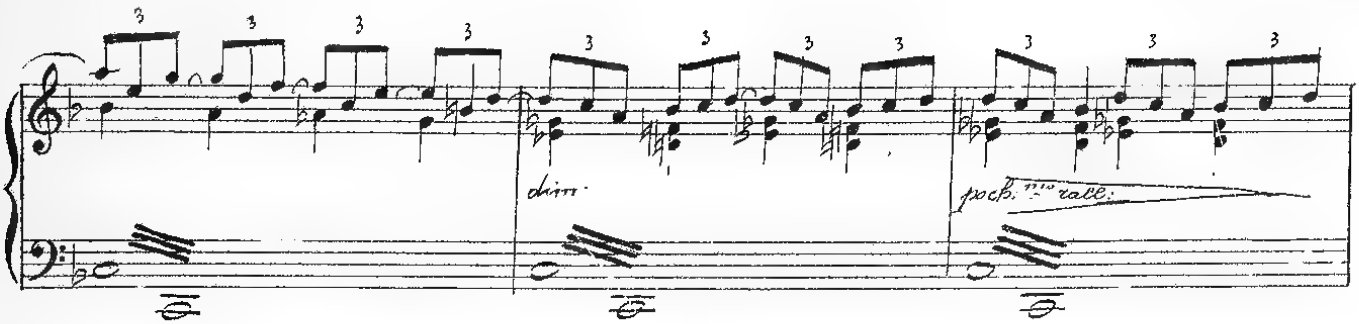
dim.
poco rall.

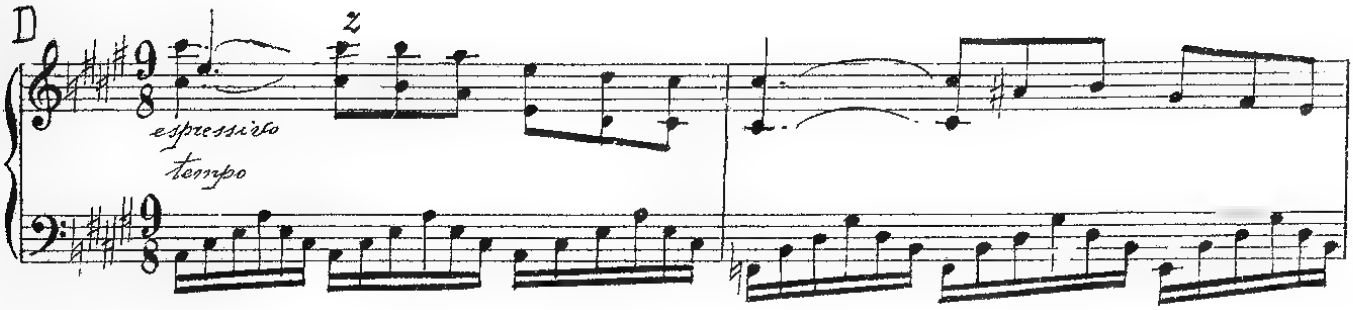
D
espressivo
tempo

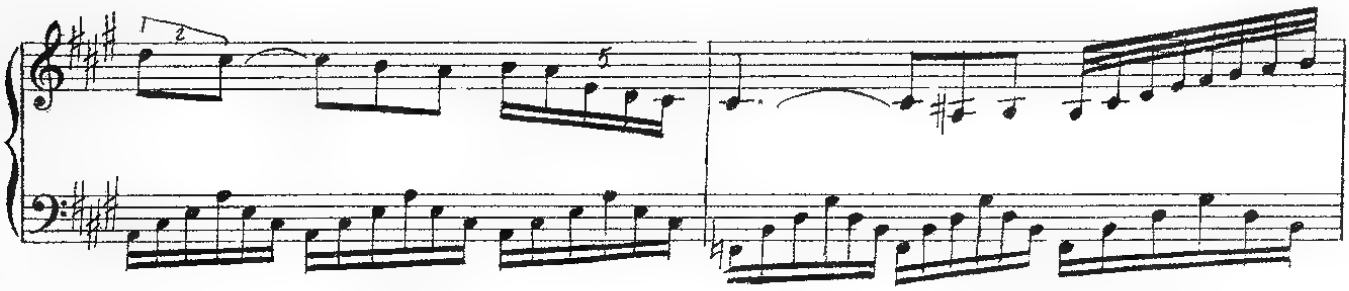

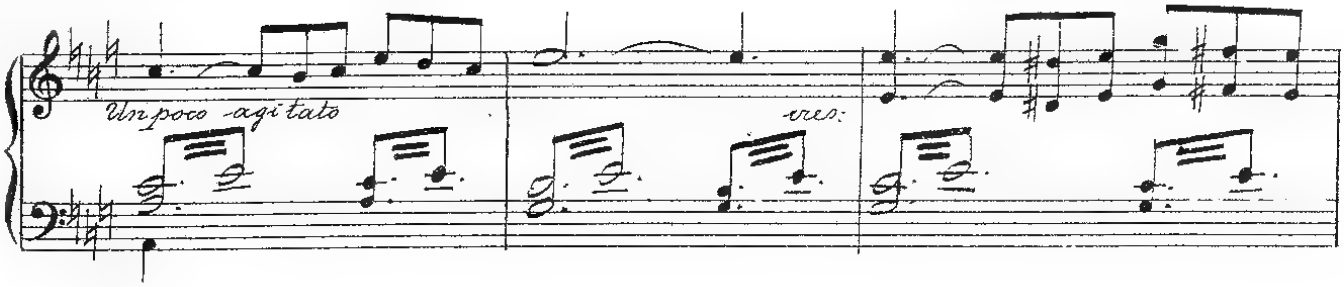
Un poco agitato
cres.

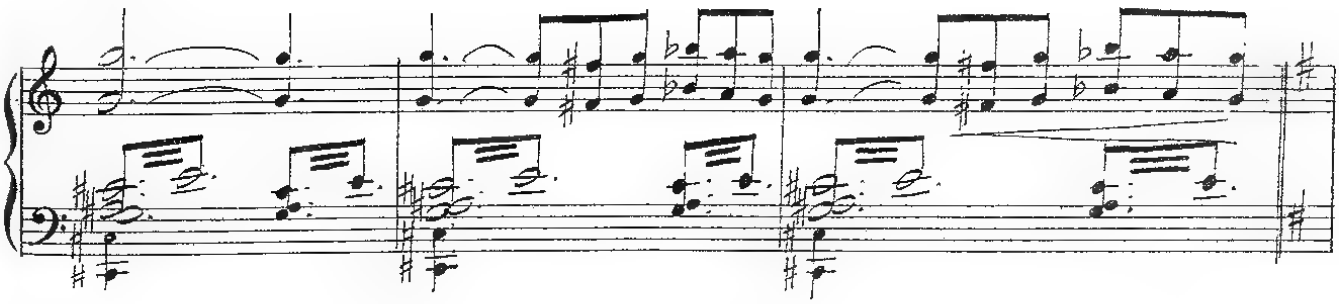

E
f
Alquando meno mosso

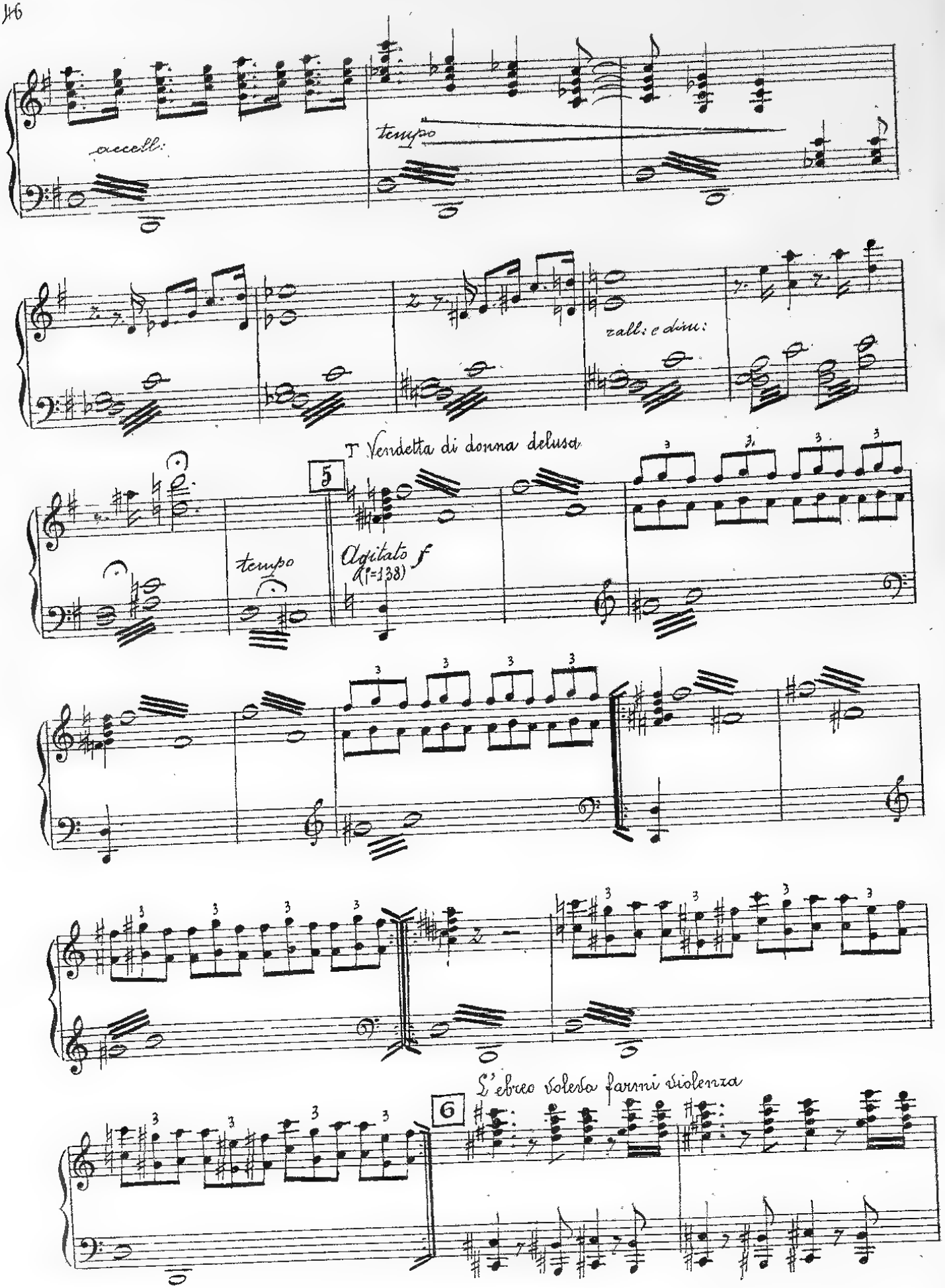
accell.
tempo
rall. e dim.
Vendetta di donna delusa
5
tempo
Agitato f
(♩=138)
S'ebreo voleva farmi violenza
6

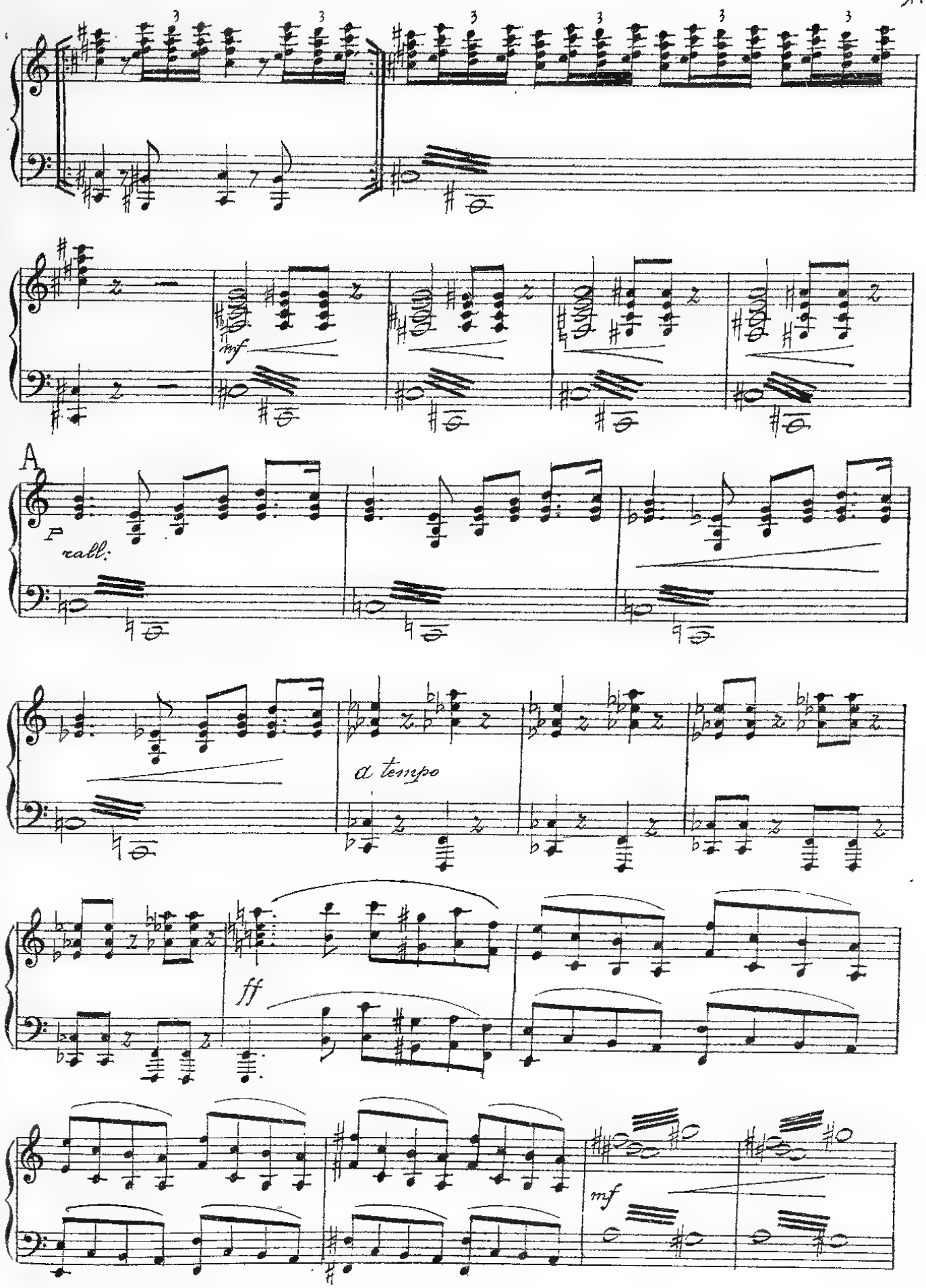
mf
A
p
rall.
a tempo
ff
mf

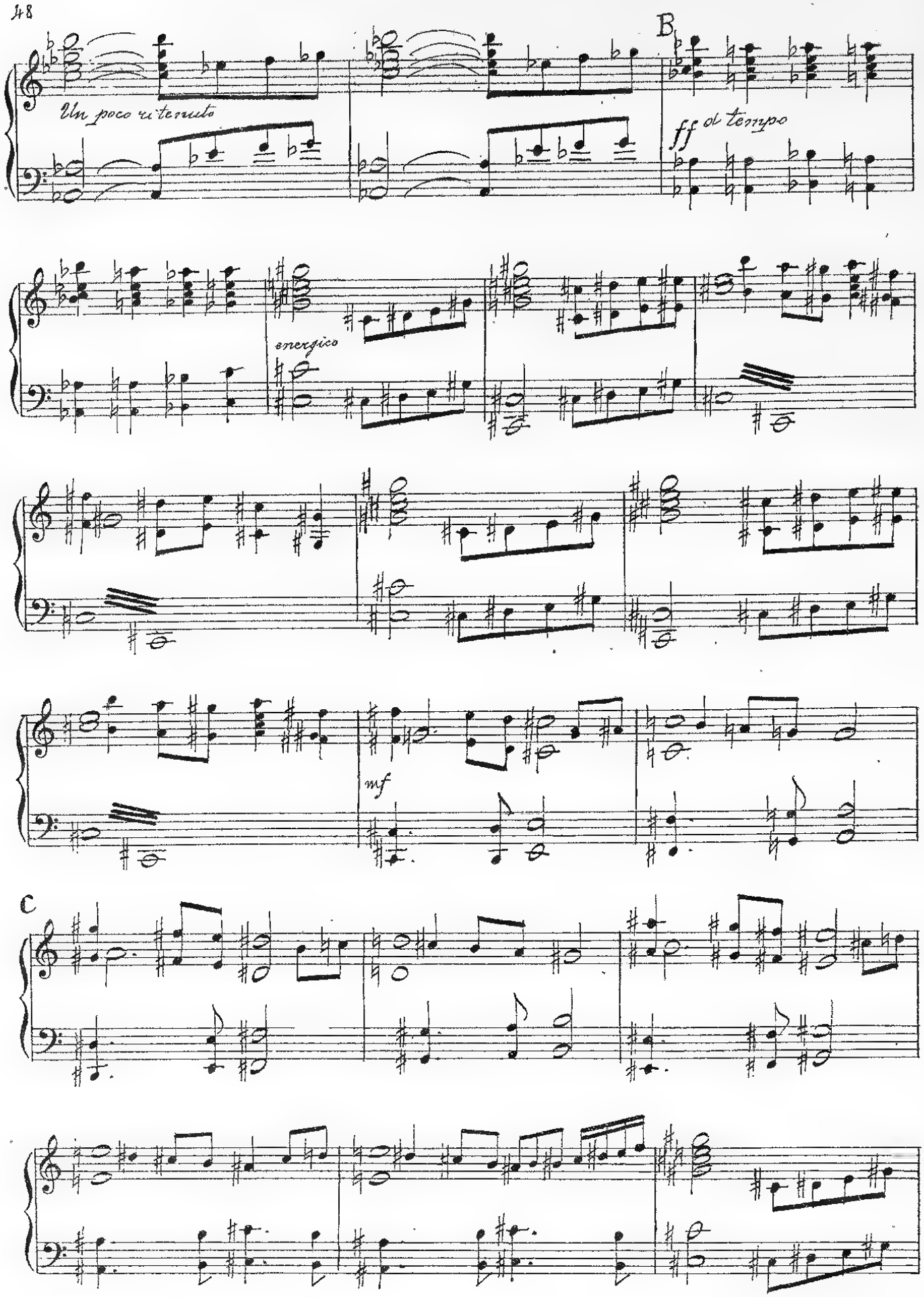
Un poco ritenuto
B
ff al tempo
energico
mf
C

D In vestito da prigioniero

mf

mf

E

rall:

rall: molto

F

con 8a

rit.o ff

con 8a

Impetuoso

rall:

Rit.o

mf 8a Bassa

f

Impetuoso

8a

fff rall: molto

6

Ma il signore era con lui

Andno mf Tranquillo (♩= 110)

Solo

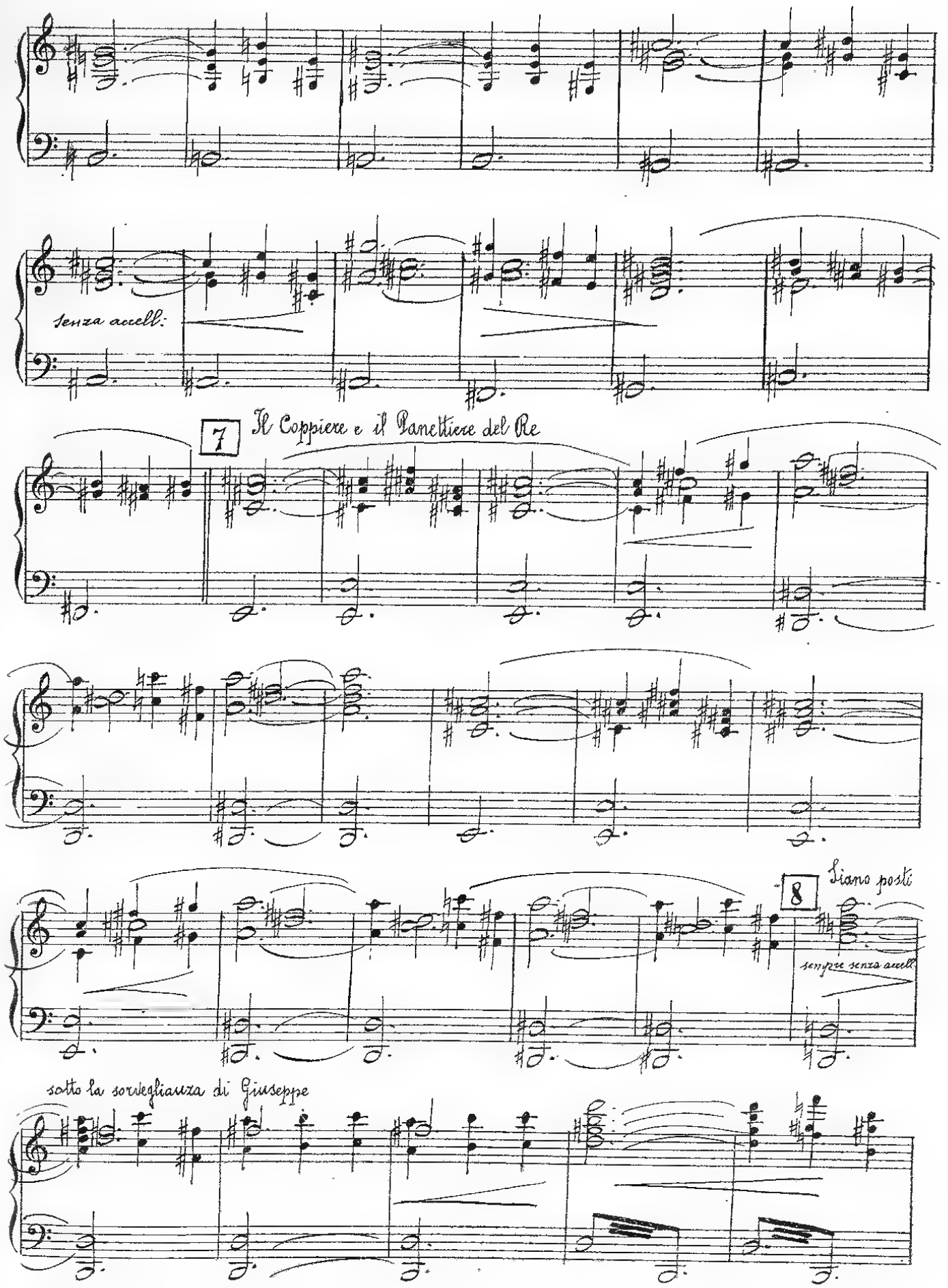
senza accell.
7
Il Coppiere e il Panettiere del Re
8
Siano posti
sempre senza accell.
sotto la sorveglianza di Giuseppe

Passò molto tempo così, ma una notte...

9

tardamente

A

rit.

a poco a poco

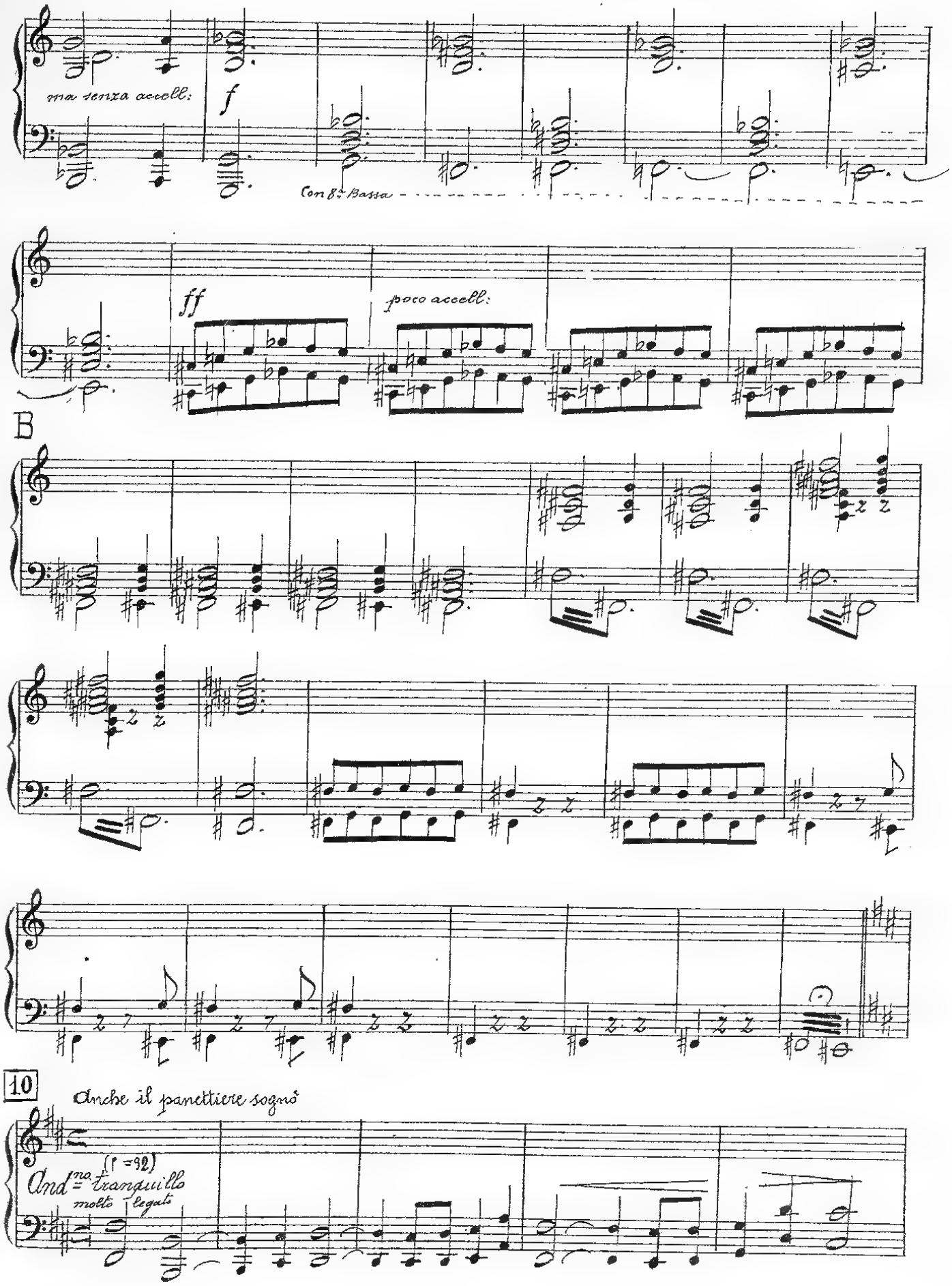
ma senza accell:
f
Con 8va Bassa
ff
poco accell:
B
10
Anche il panettiere sognò
And.no (♩=92)
tranquillo
molto legato

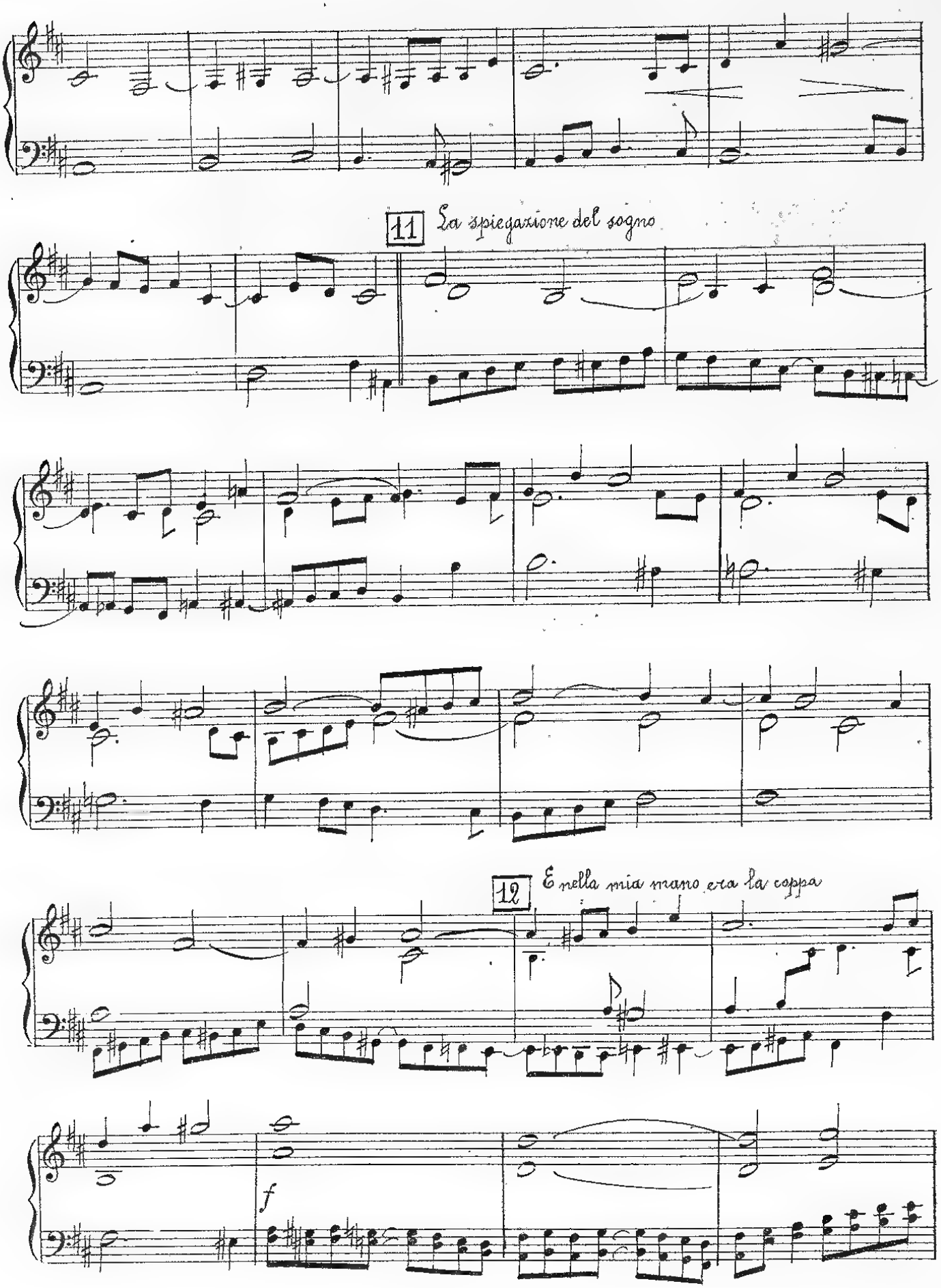
11 La spiegazione del sogno
12 E nella mia mano era la coppa
f

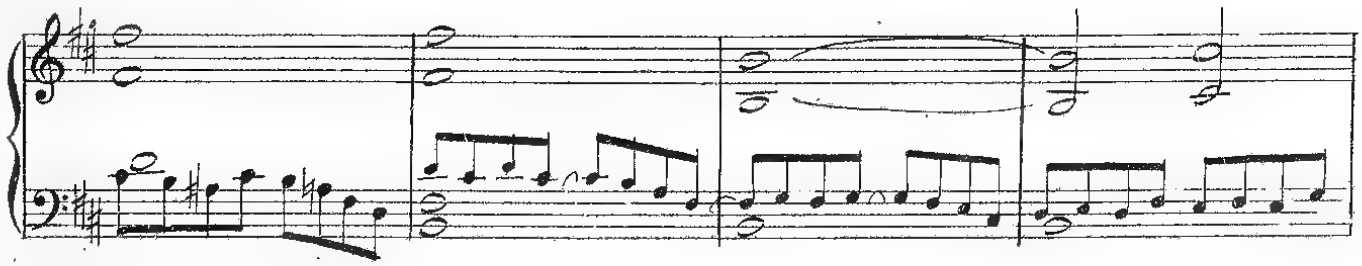

13 Tre tratti, tre giorni sonni....

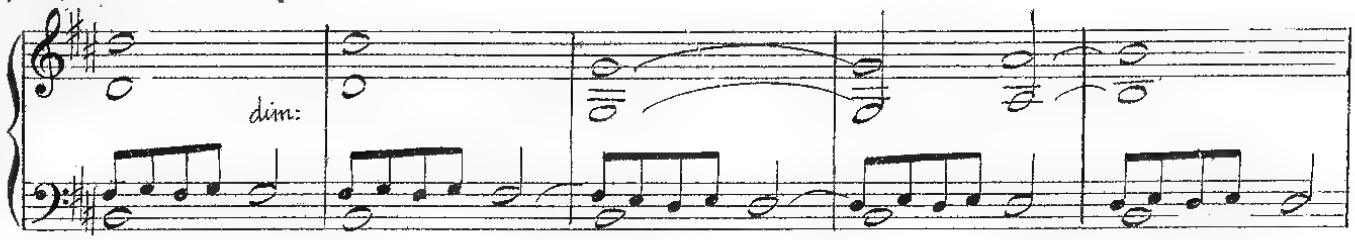

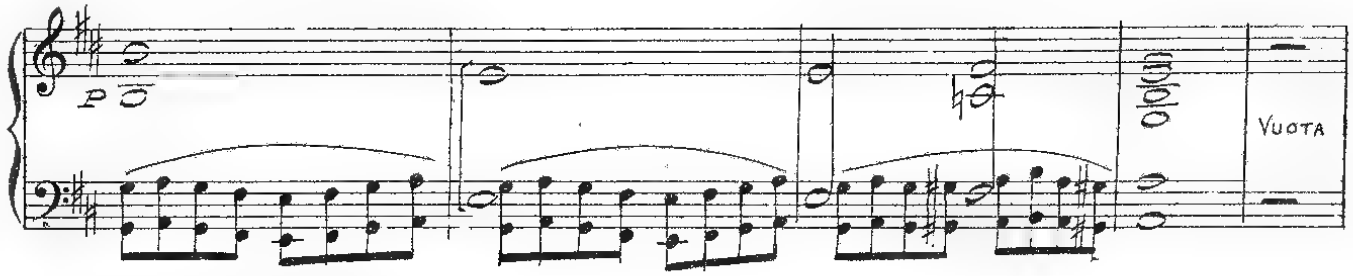

14 Paeami d'avere sapra il mio....

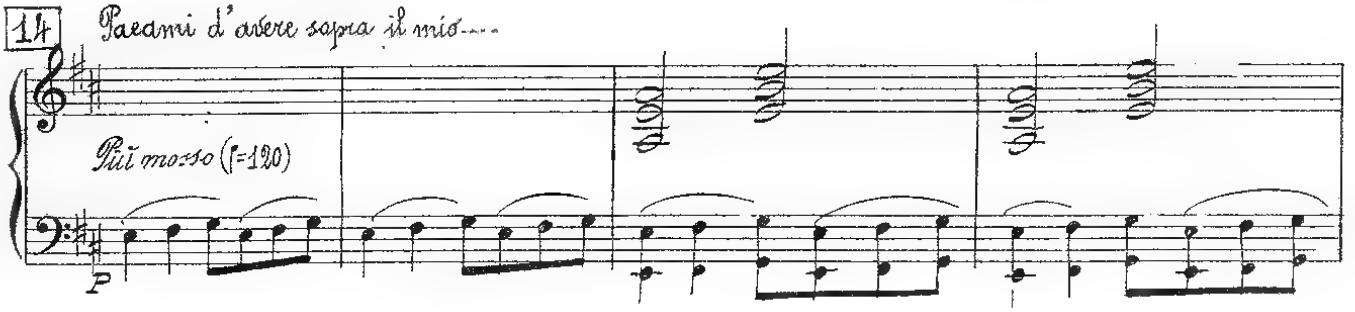

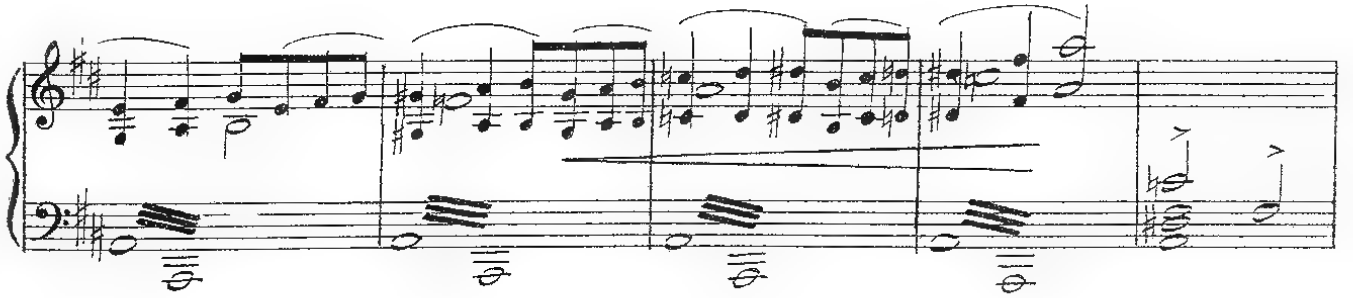

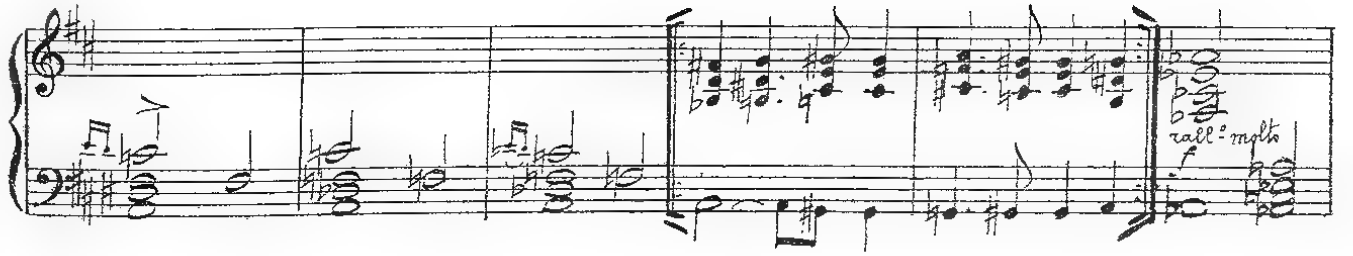

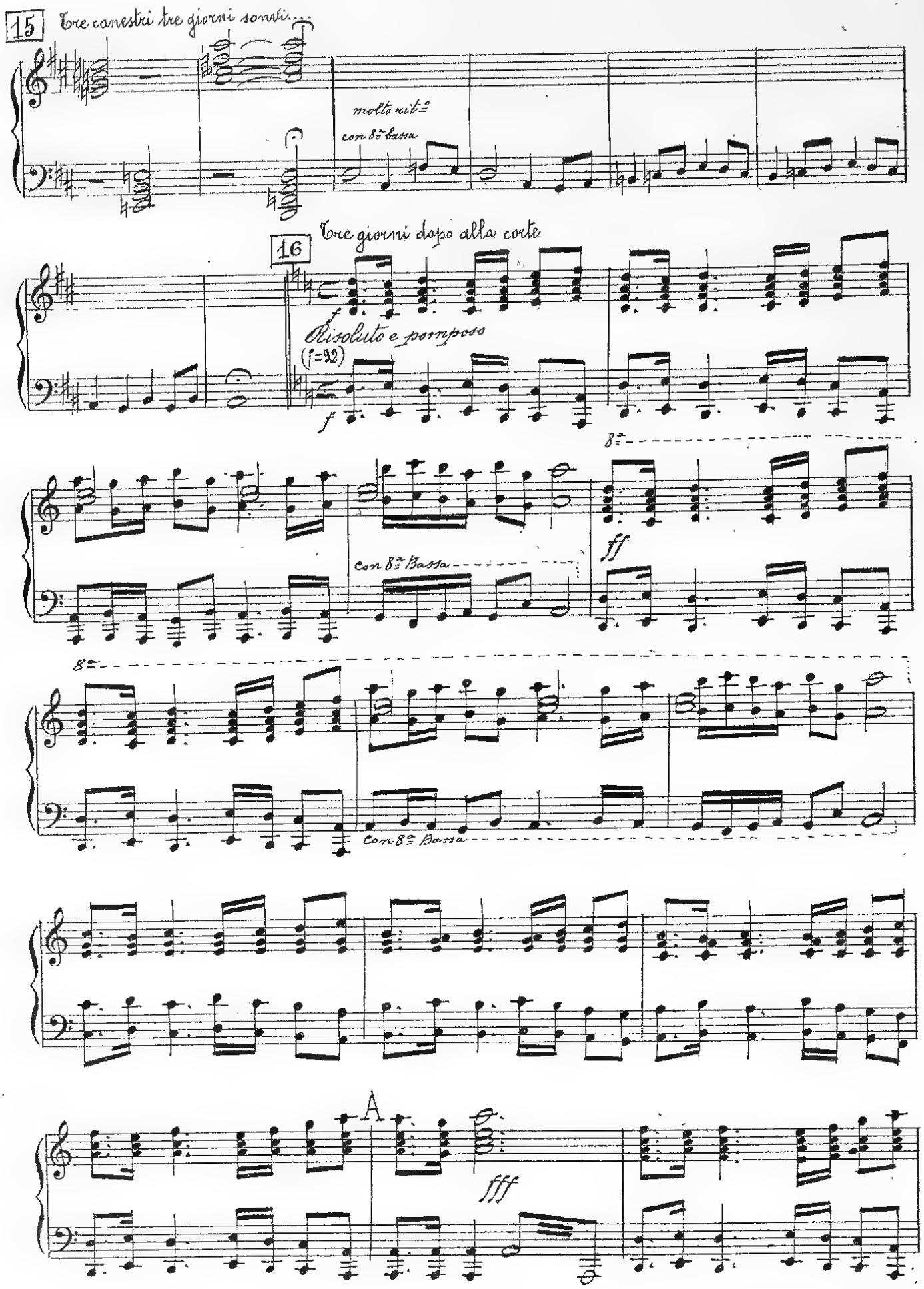
15
Tre canestri tre giorni sonvi...
molto rit.º
con 8ª bassa
16
Tre giorni dopo alla corte
Risoluto e pomposo
(♩=92)
f
8ª
ff
con 8ª Bassa
8ª
Con 8ª Bassa
A
fff

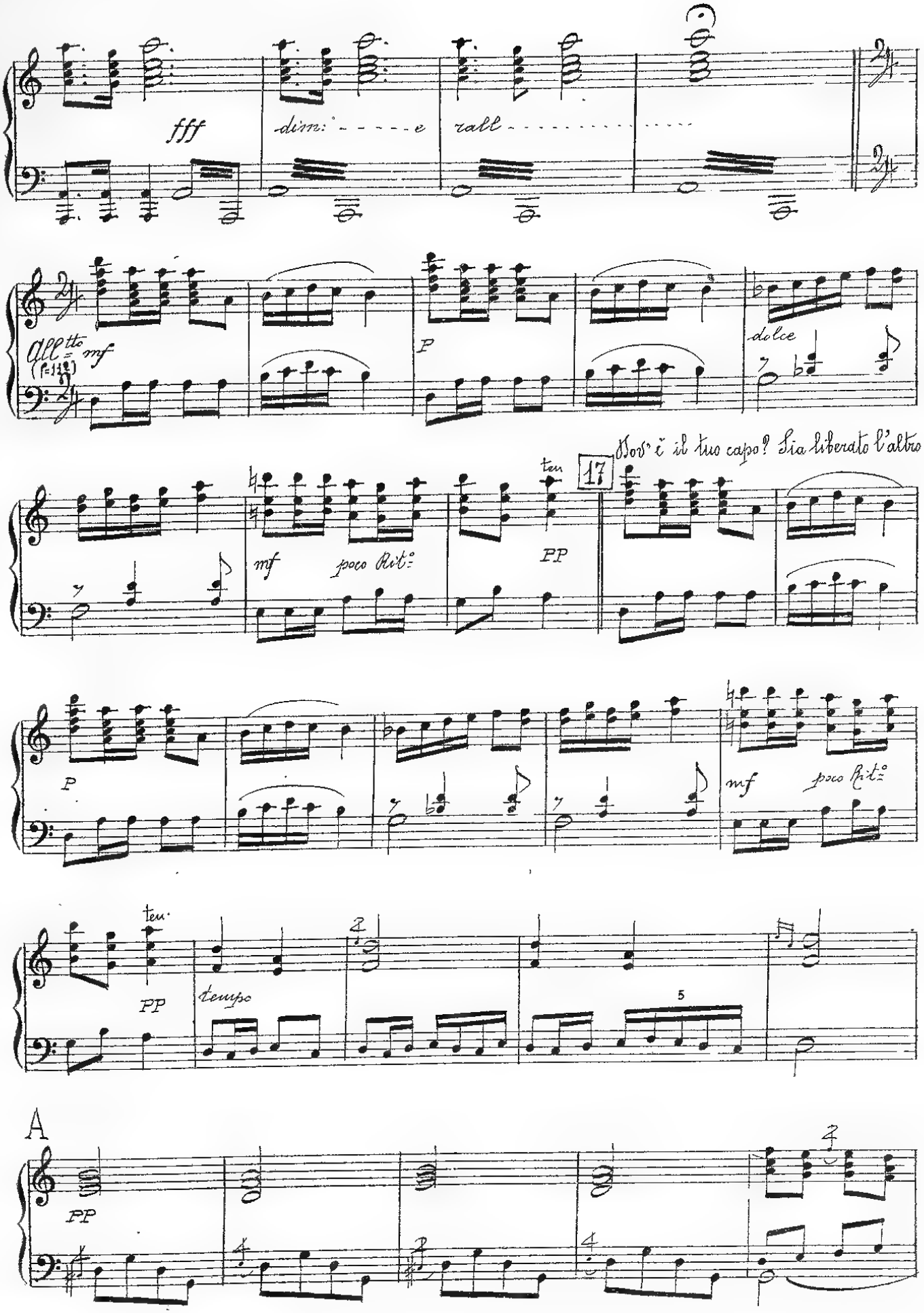
fff
dim: - - - - - e
rall - - - - - - - - - - - - - -
All^tto mf
P
dolce
mf
poco Rit^o
ten
PP
17
Dov' è il tuo capo? Sia liberato l'altro
P
mf
poco Rit^o
ten
PP
tempo
5
A
PP

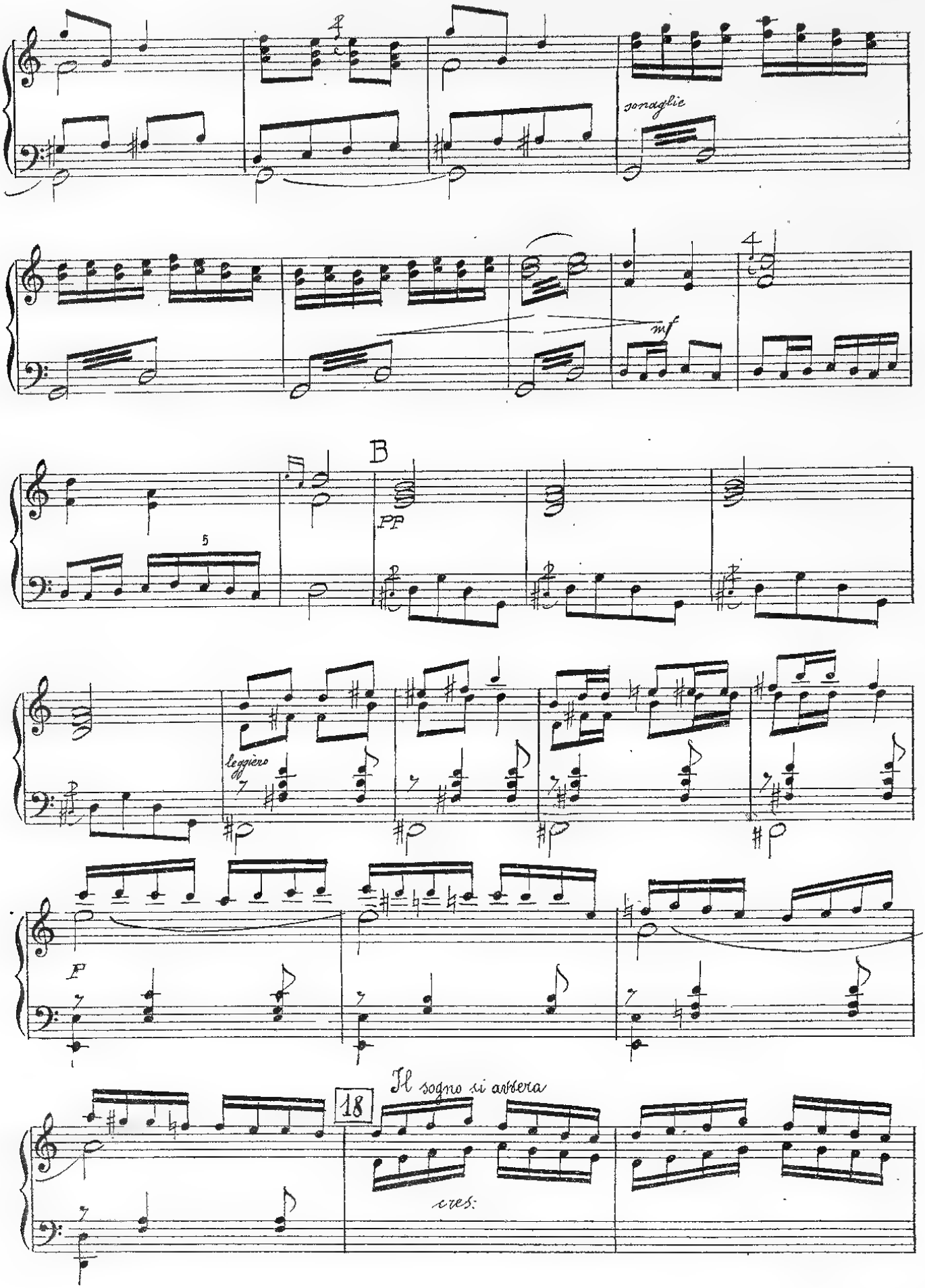
sonaglie
mf
B
PP
leggiero
F
18
Il sogno si avvera
cres:

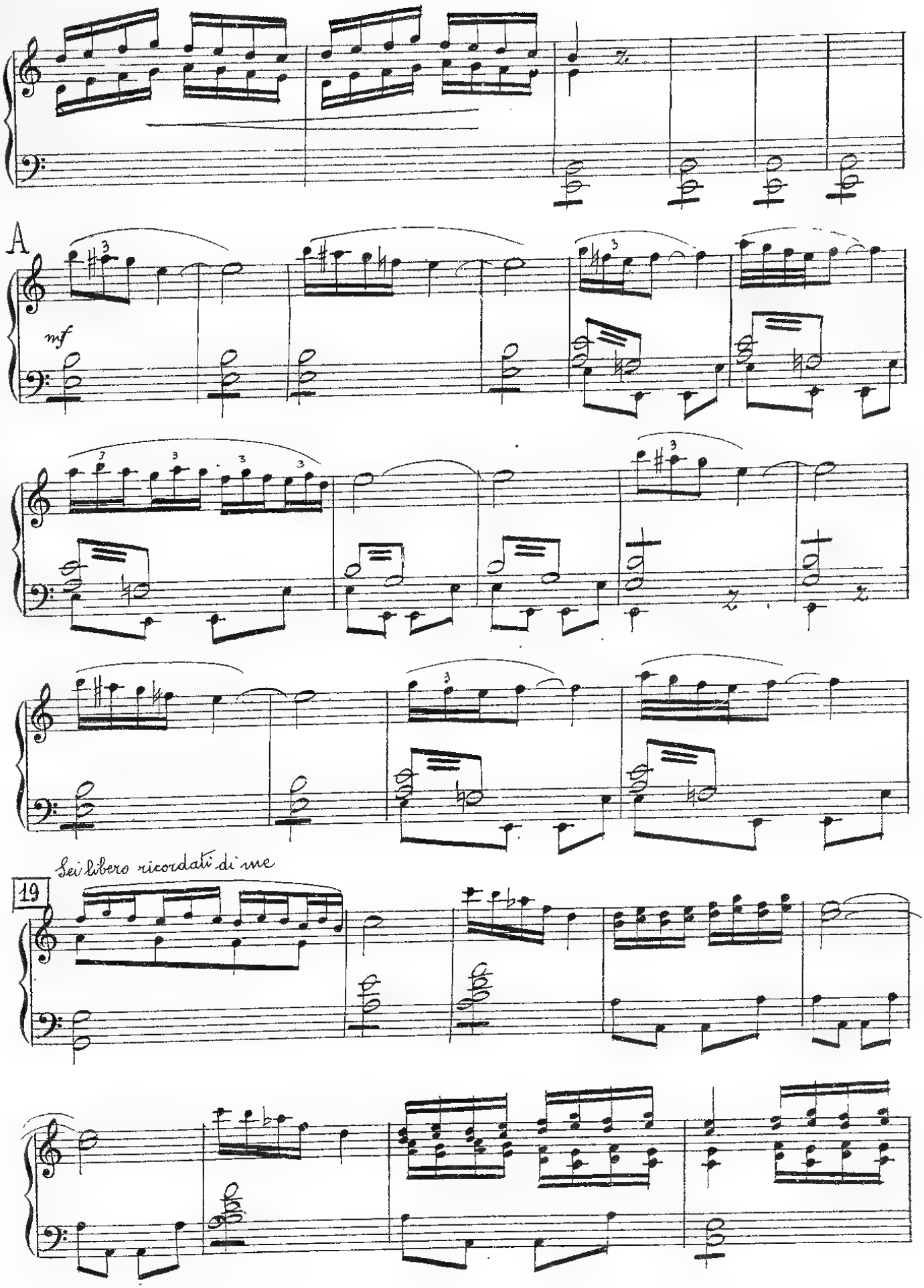
A
mf
Sei libero ricordati di me
19

A

mf

rall:

ff tempo

B

accell: fino al fine

FINE DELLA IIa PARTE

PARTE 3.ª

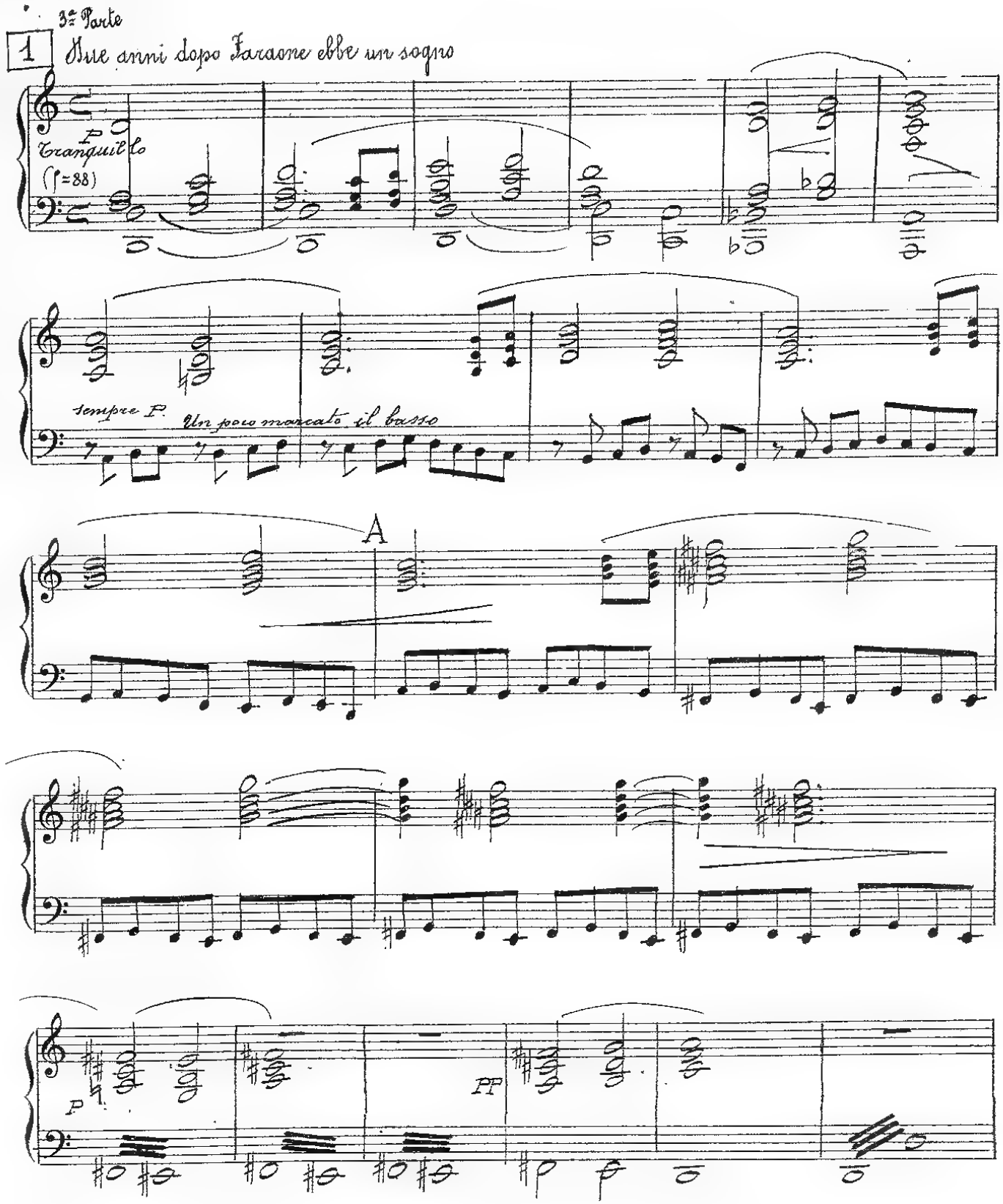
3.ª Parte
1
Due anni dopo Faraone ebbe un sogno
p
Tranquillo
(♩=88)
sempre P.
Un poco marcato il basso
A
p
PP

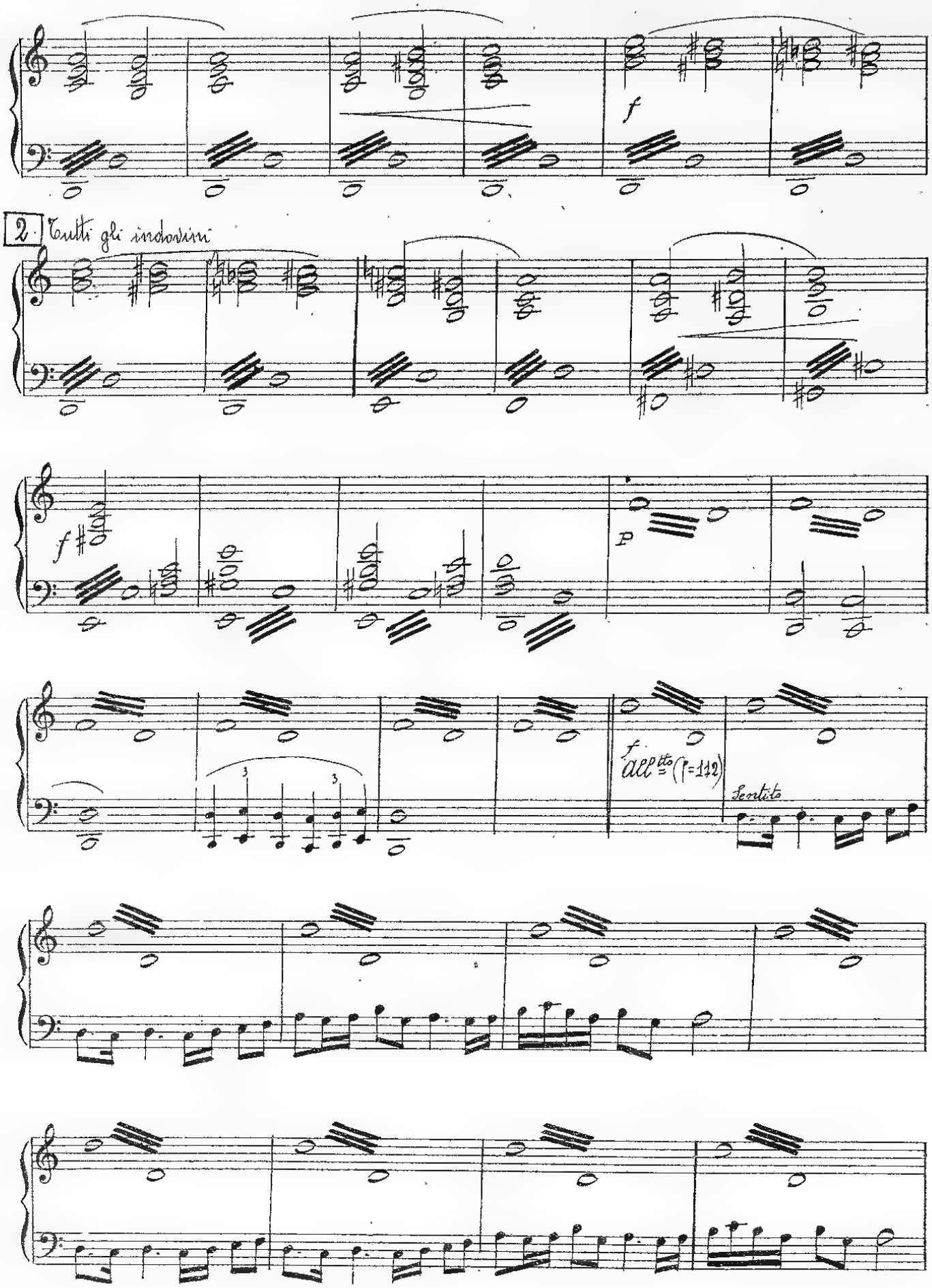
f
2 Tutti gli indovini
f
p
f
all.tto (♩=112)
Sentito

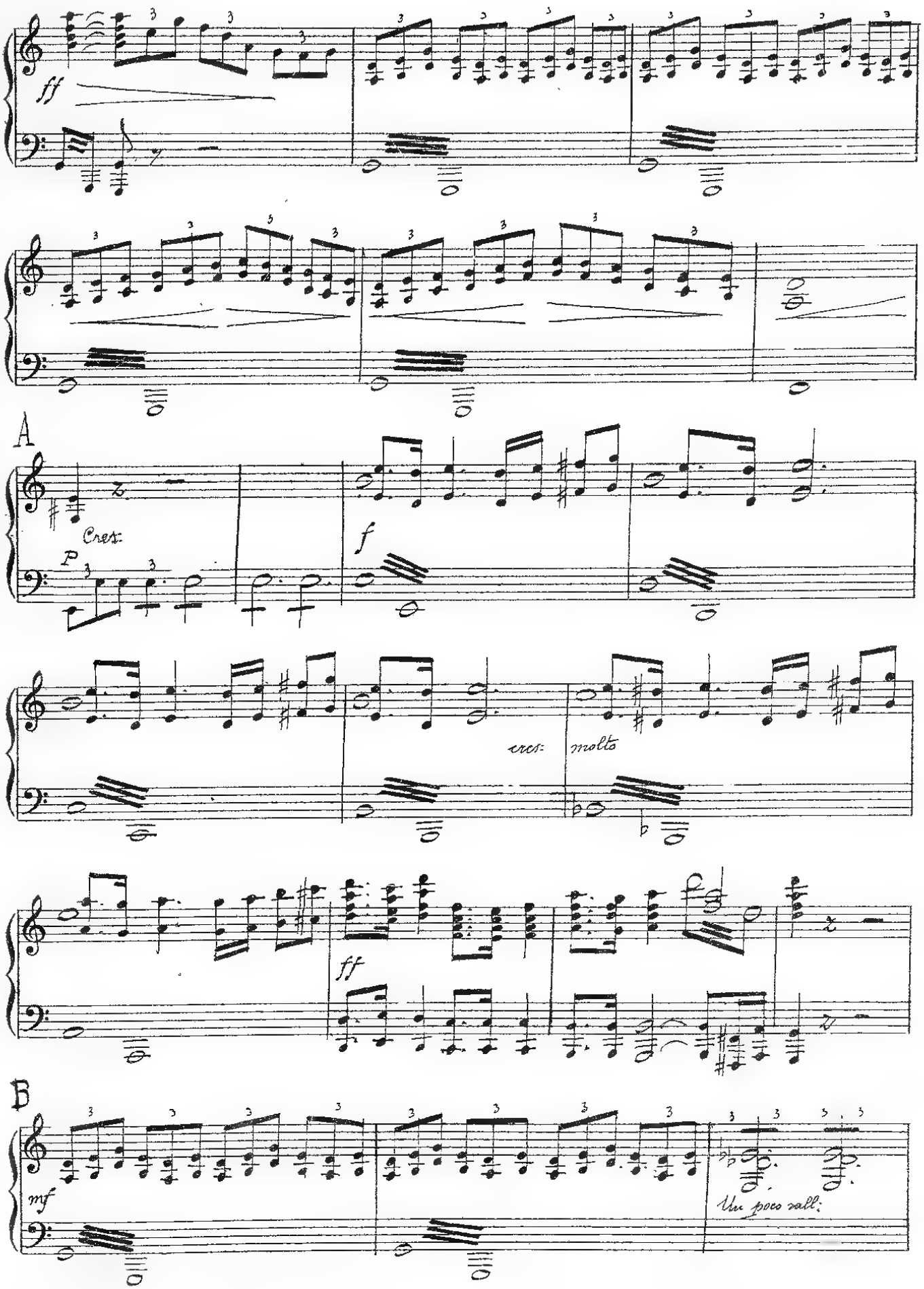
ff
A
Cres:
P
f
cres:
molto
ff
B
mf
Un poco rall:

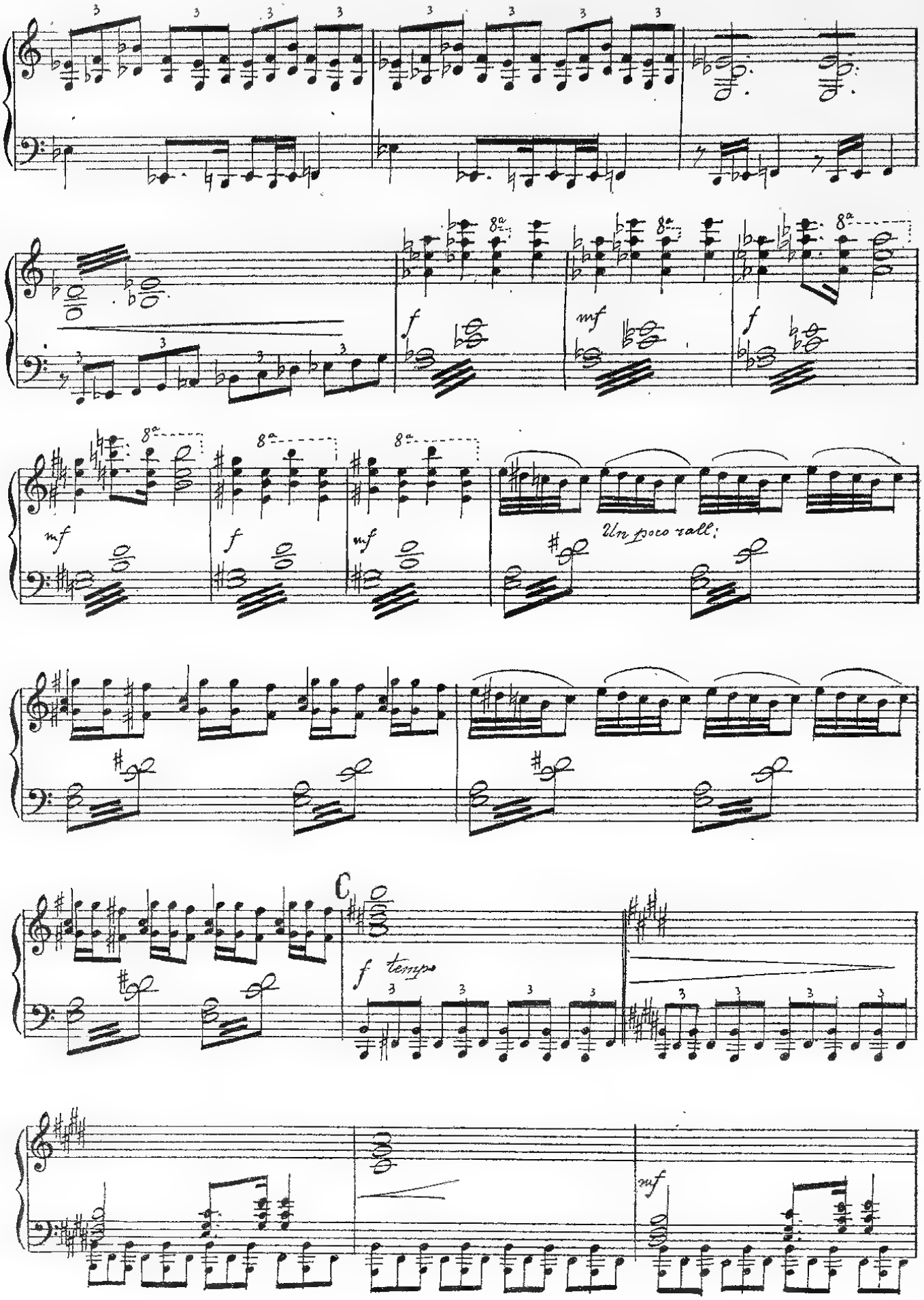
8a
f
mf
f
mf
f
mf
Un poco rall:
C
f tempo
mf

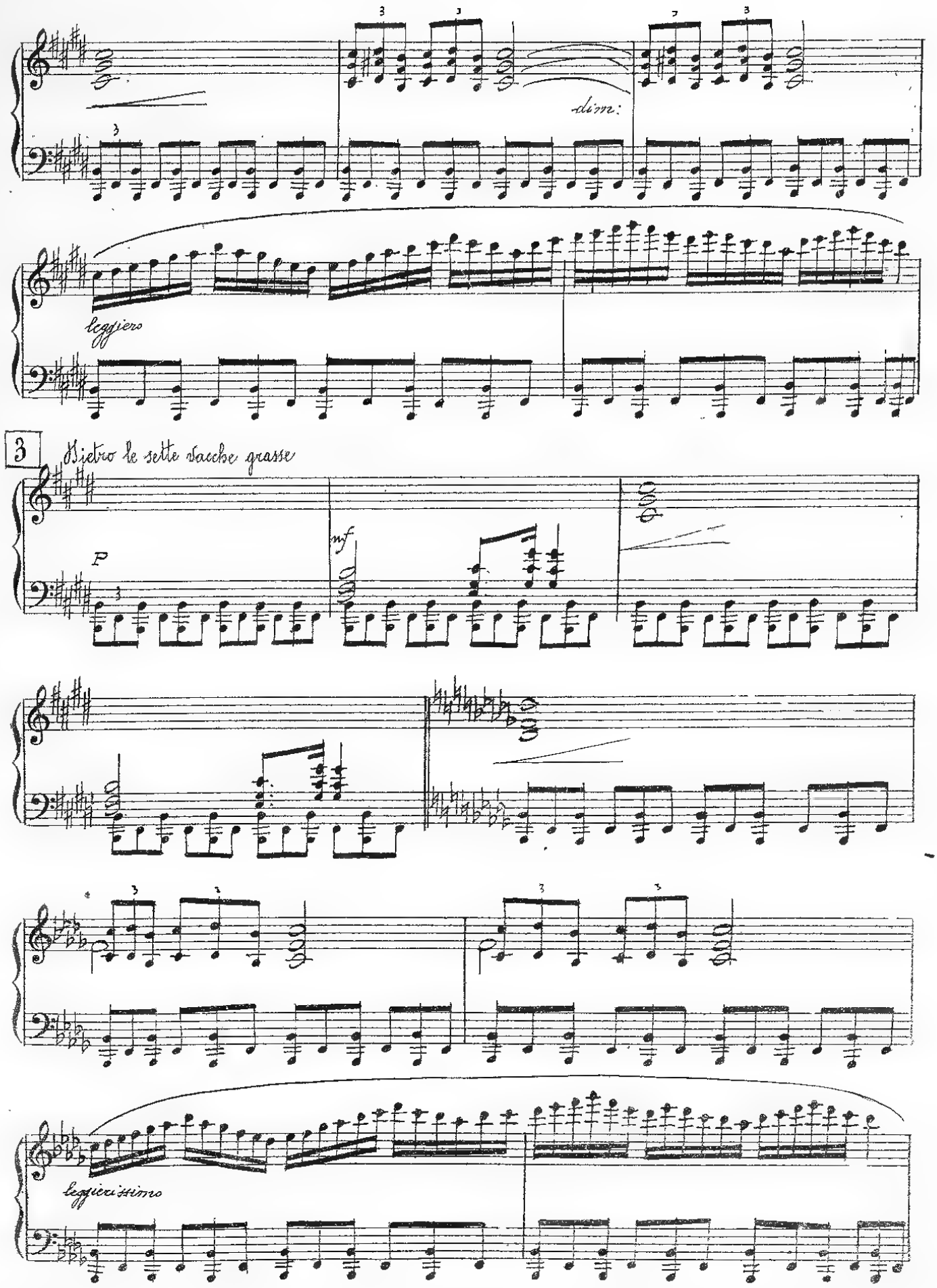
dim:
leggiero
3
Dietro le sette sacche grasse
P
mf
leggierissimo

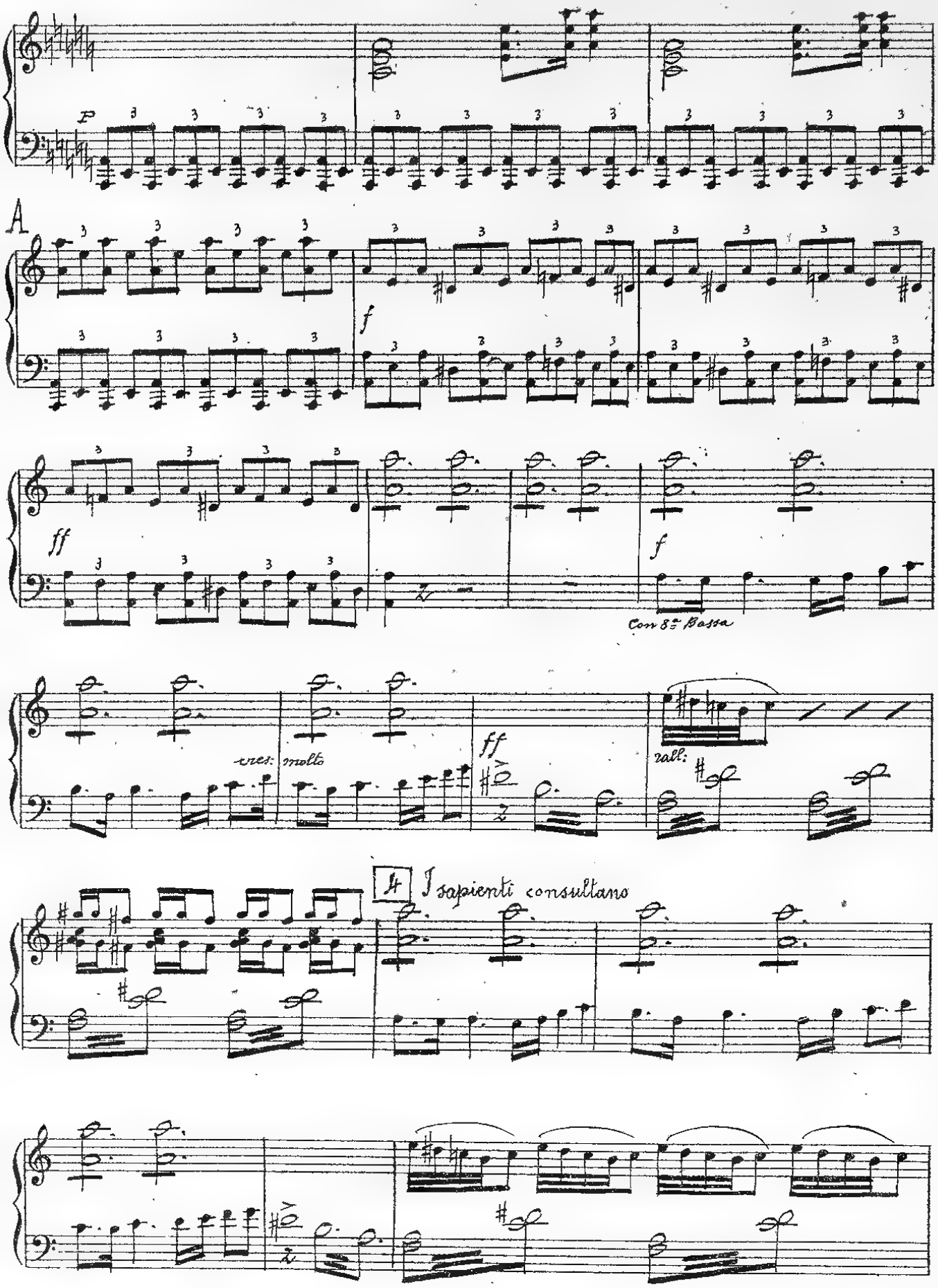
p
A
f
ff
f
Con 8va Bassa
cres: molto
ff
rall:
4 I sapienti consultano

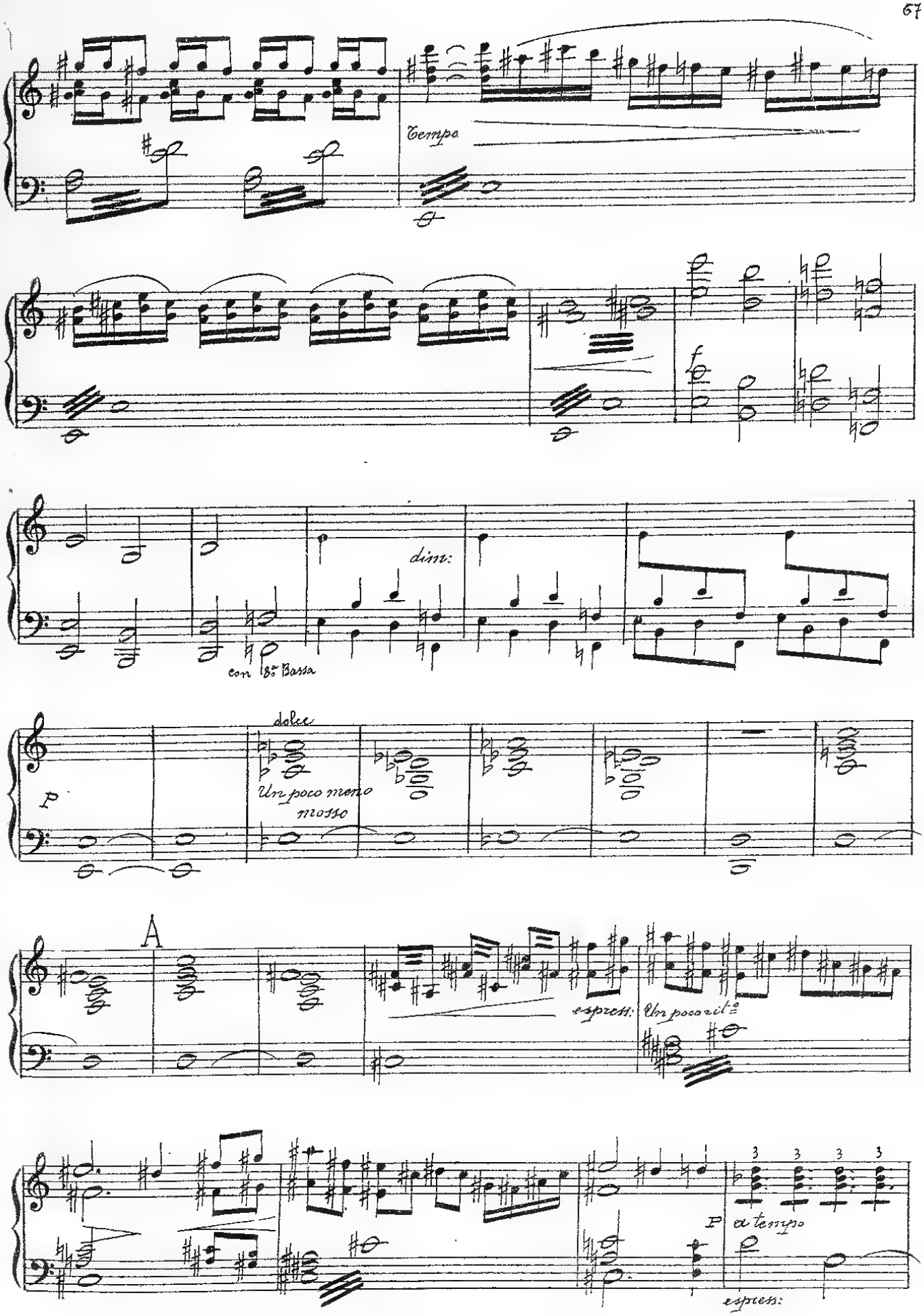
Tempo
f
dim:
con 8va Bassa
dolce
p
Un poco meno mosso
A
espress:
Un poco rit.o
p
a tempo
espress:

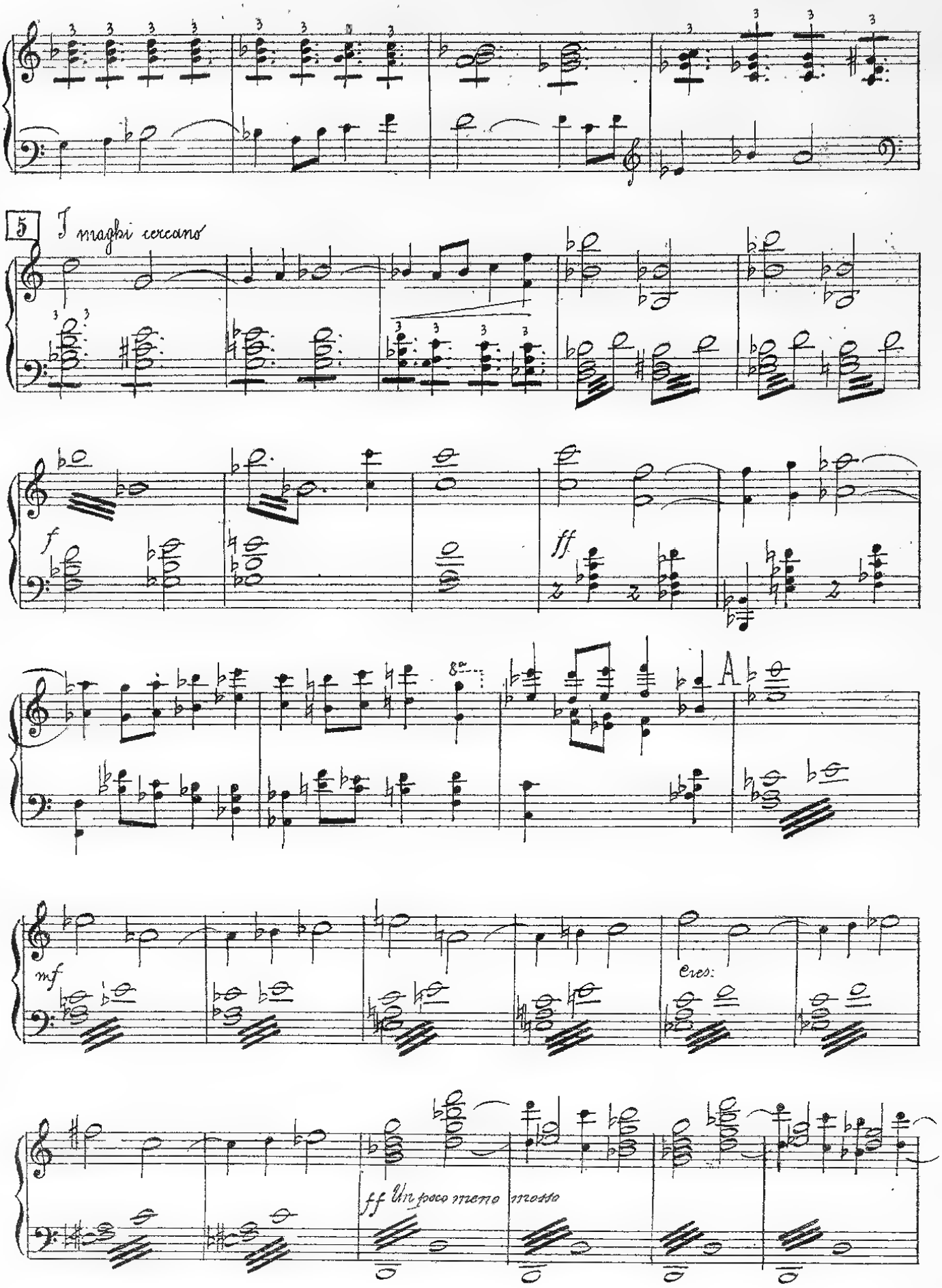
5
I magbi cercano
f
ff
8va
A
mf
cres:
ff Un poco meno mosso

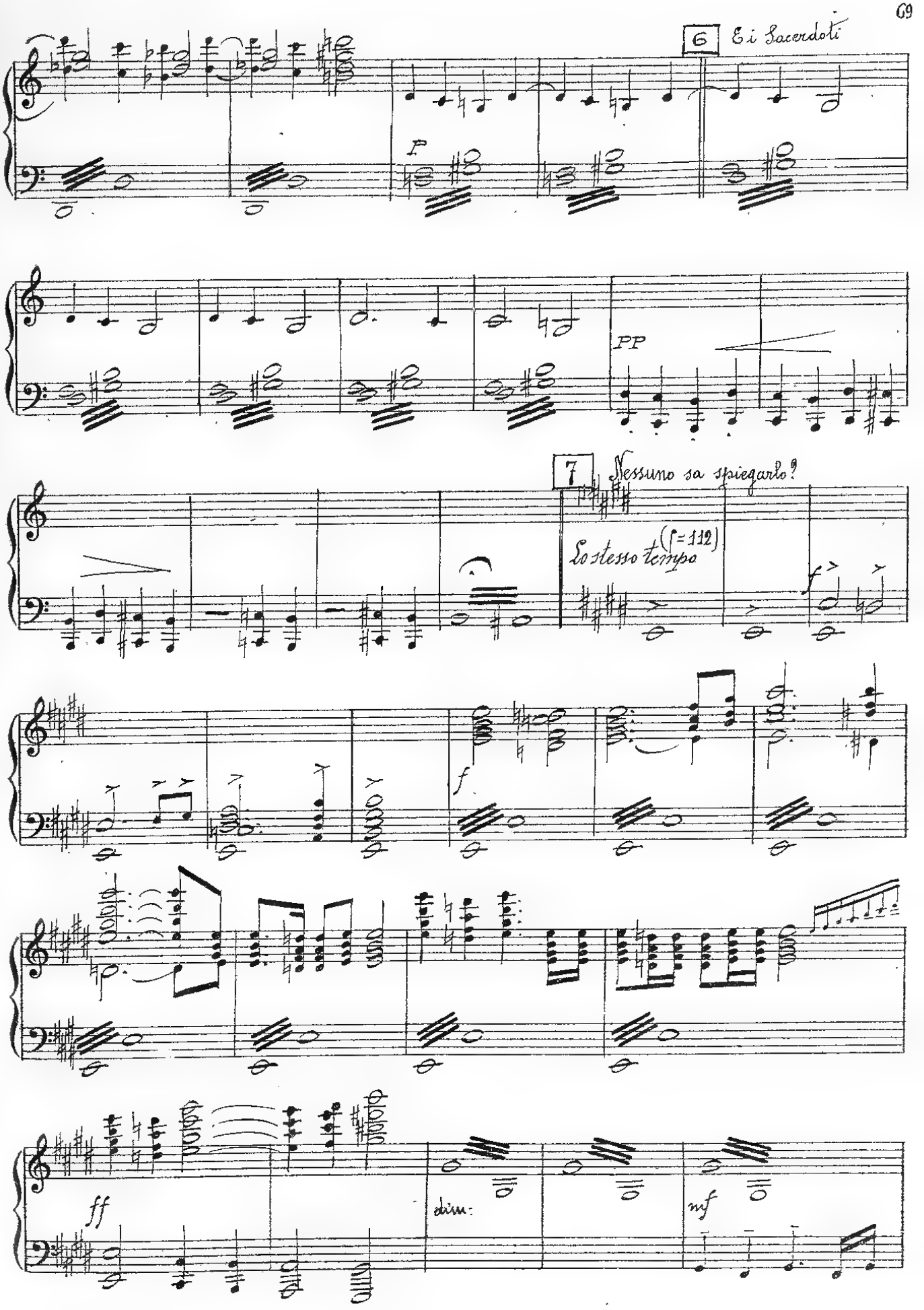
6
E i Sacerdoti
F
PP
7
Nessuno sa spiegarlo?
Lo stesso tempo
(♩= 112)
f
f
ff
dim:
mf

A

Un poco cres: ma senza accell:

cres:

cres: di più

pesante e un poco rit.o

Rit.o di più ma non troppo

8 Lo smemorato coppiere

a tempo

mf

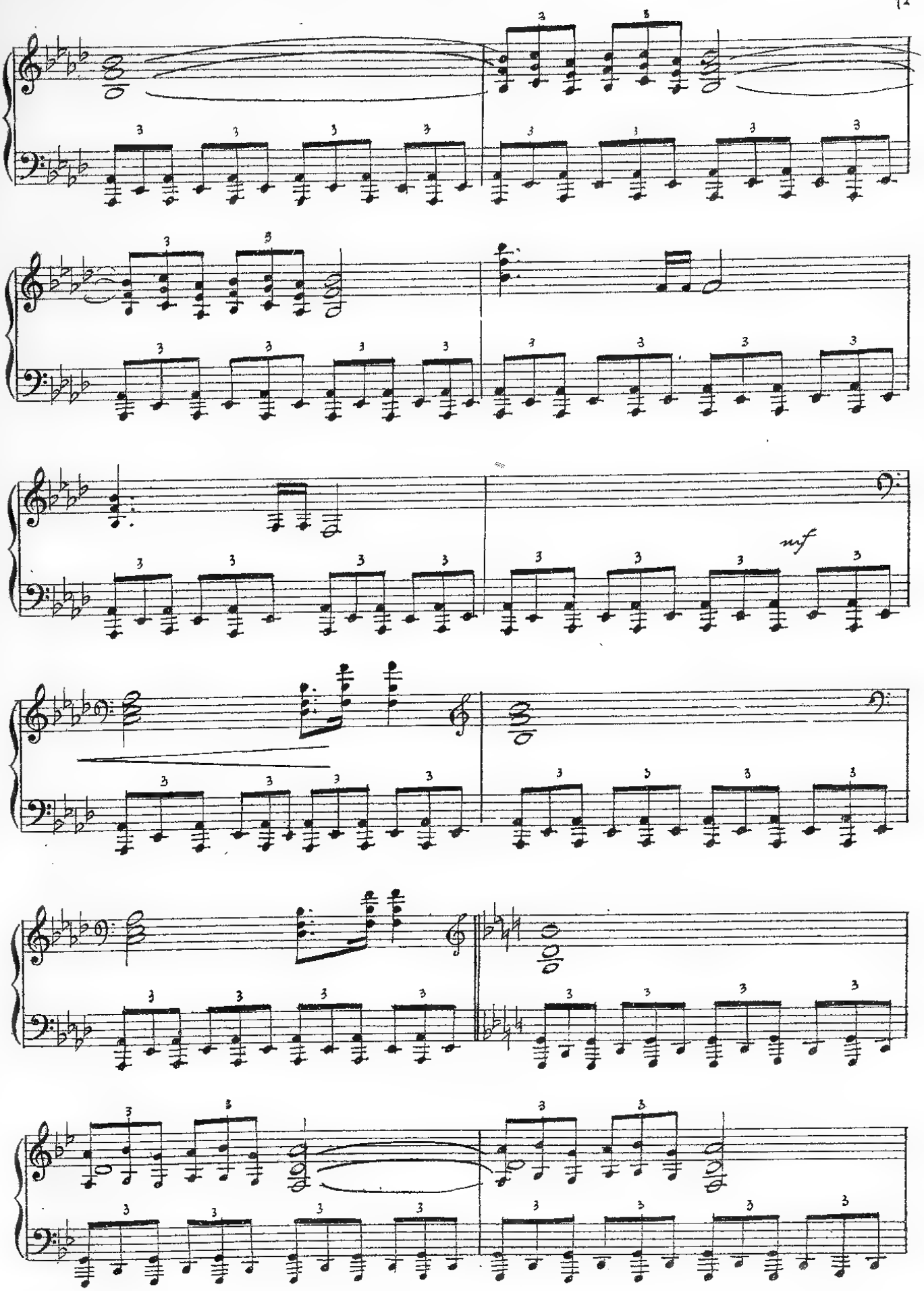
mf

A

dim:

p

p

Lo stesso tempo

p

Un poco rall:

9 Un ebreo

F

f

mf

a tempo (♩= 112)

cres:

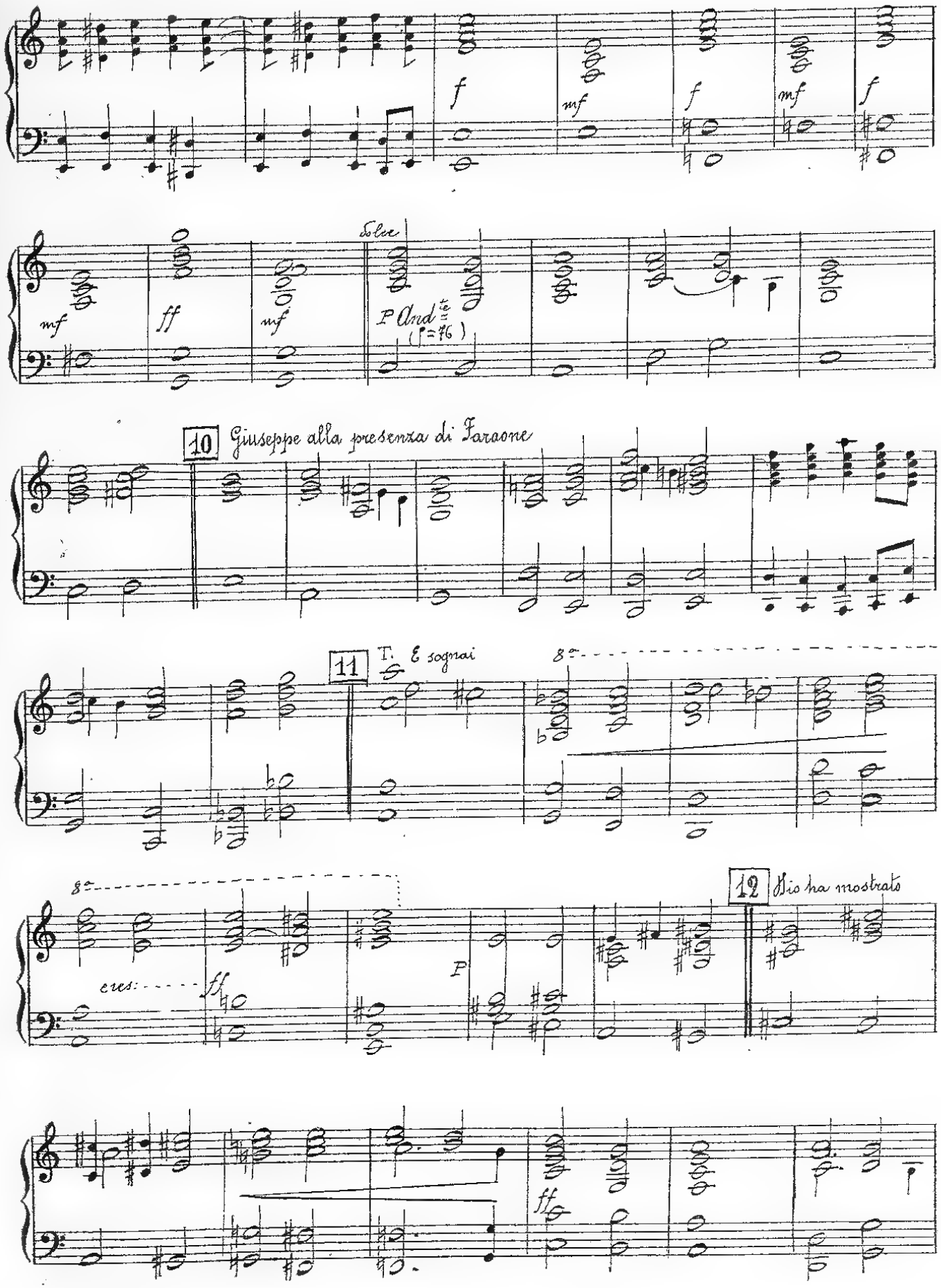
f
mf
f
mf
f
mf
ff
mf
Solo
P And.te
(♩=76)
10
Giuseppe alla presenza di Faraone
11
T.
E sognai
8va
8va
cres:
ff
P
12
Sio ha mostrato
ff

f

rall:

ff

Più mosso. (♩=104)

13 Esaltazione di Giuseppe

sentito

molto sonoro

f

p

mf

Cres:

Un poco accelli:

f

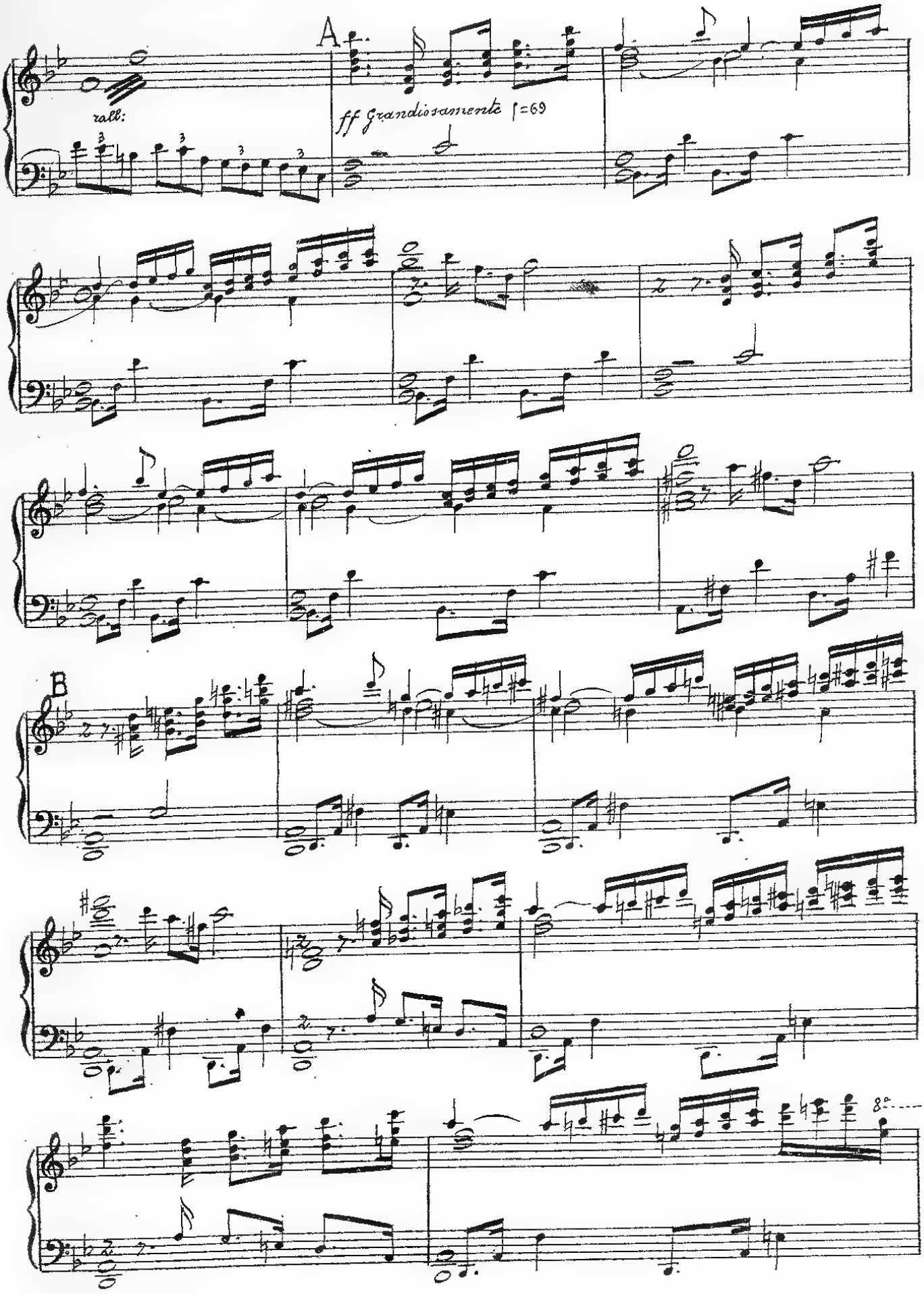
A
rall:
ff Grandiosamente ♩=69
B
8va

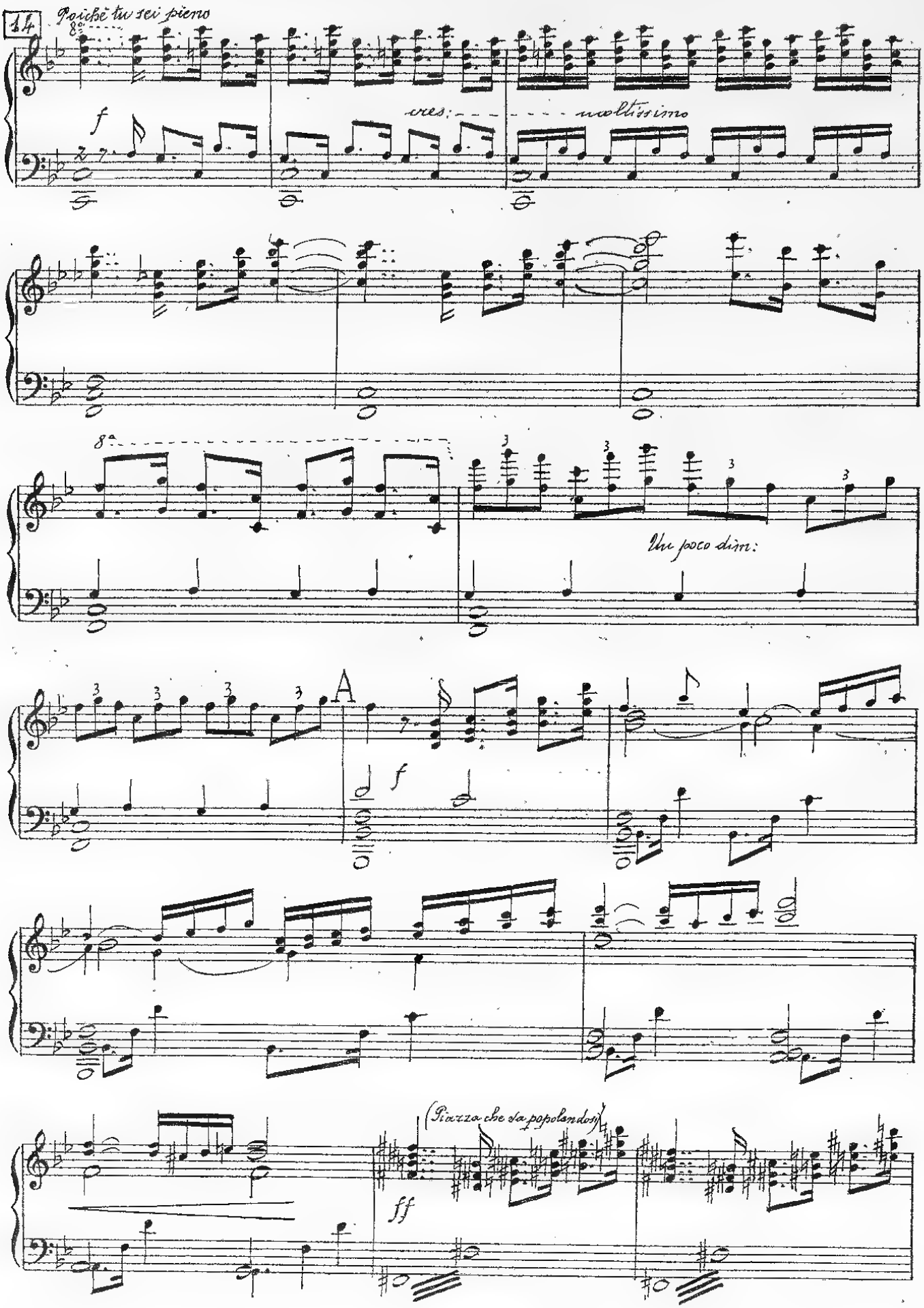
14
Poichè tu sei pieno
8va
f
cres:
moltissimo
8va
Un poco dim:
A
f
(Piazza che sa popolandosi)
ff

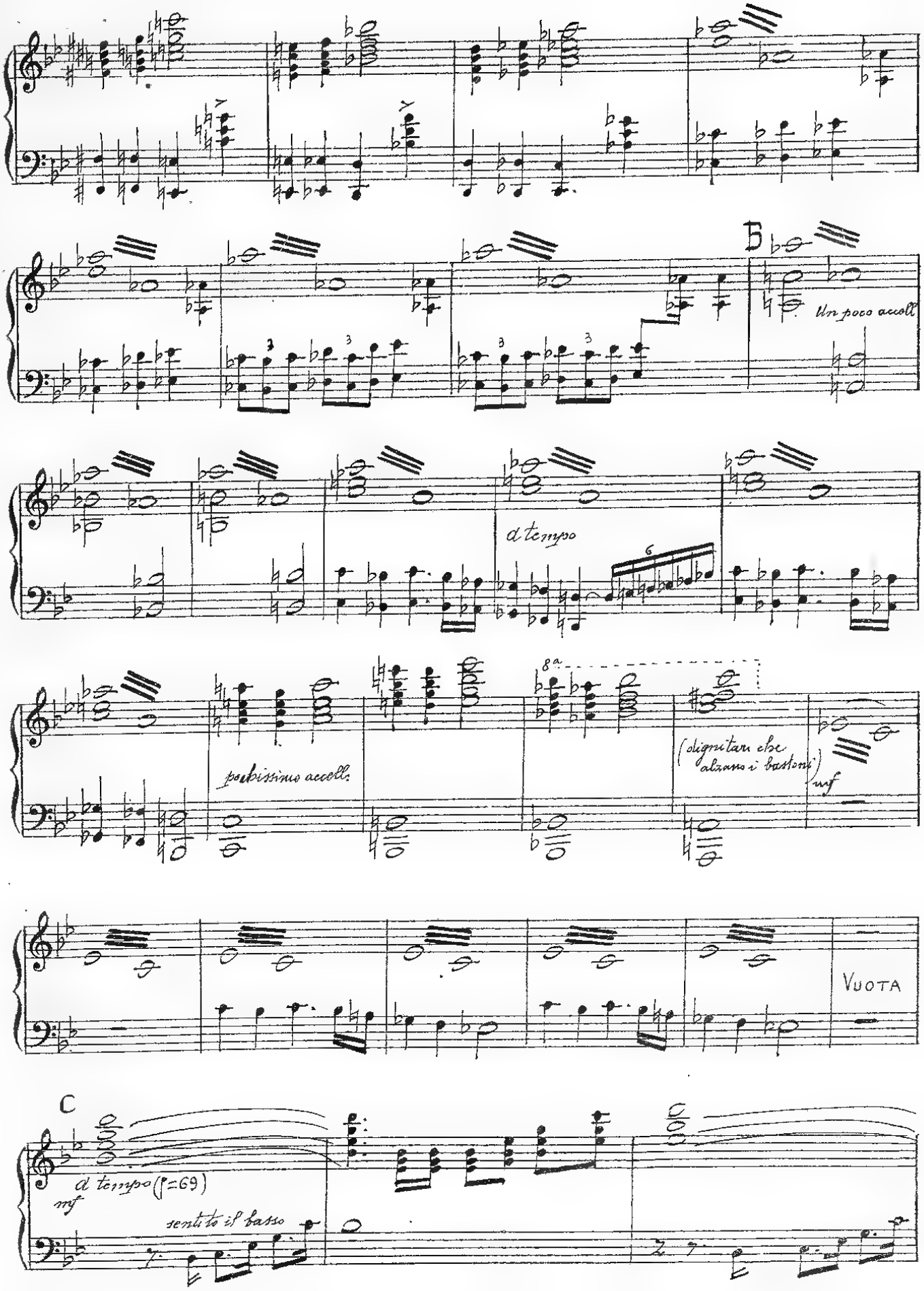
B
Un poco accell
a tempo
pochissimo accell.
8a
(dignitari che alzano i bastoni)
mf
VUOTA
C
a tempo (♩=69)
mf
sentito il basso

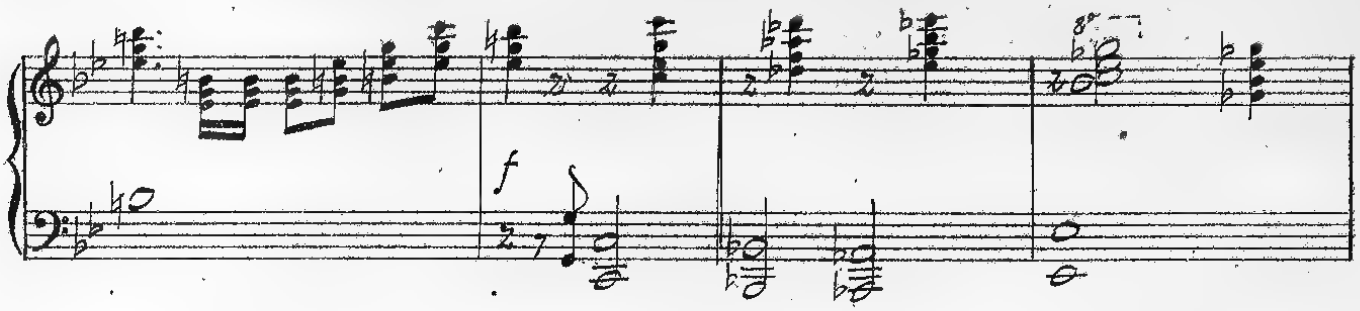
f

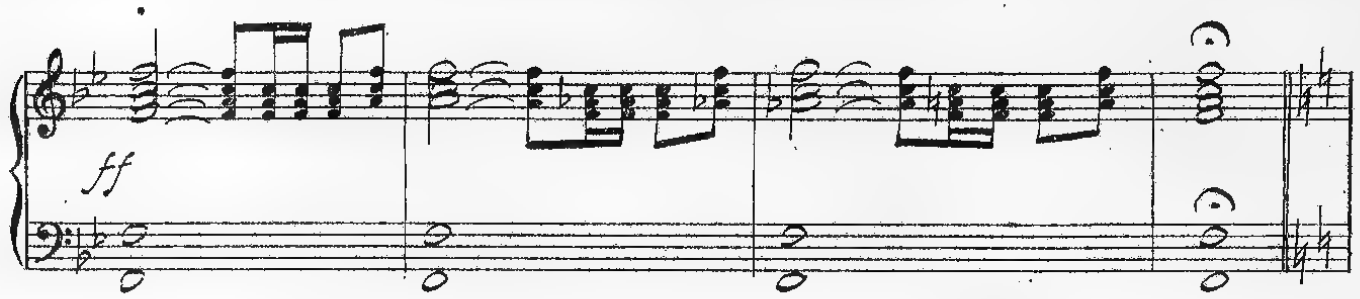
ff

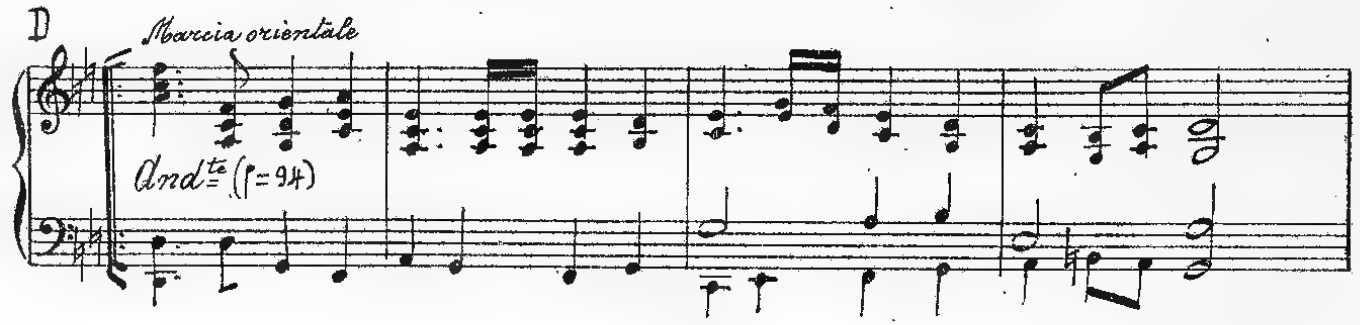
D
Marcia orientale
And.te (♩= 94)

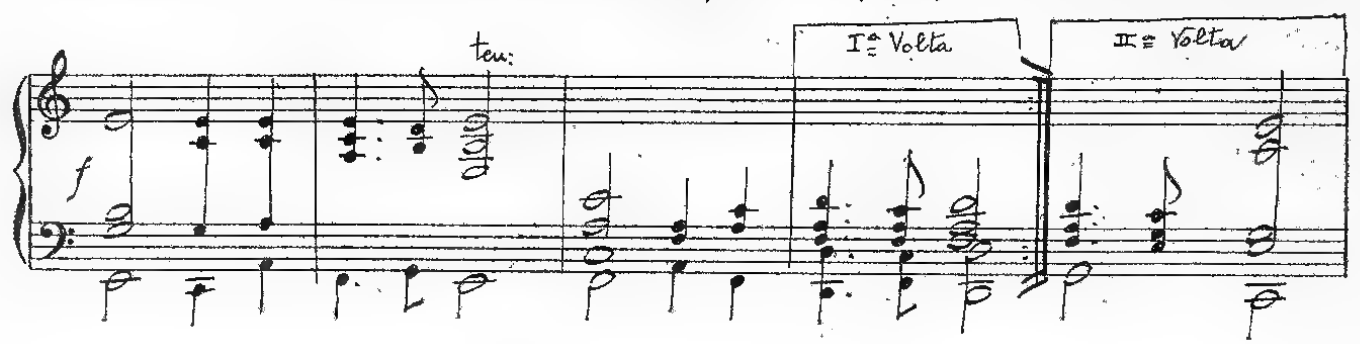
f
ten:
I.a Volta
II.a Volta

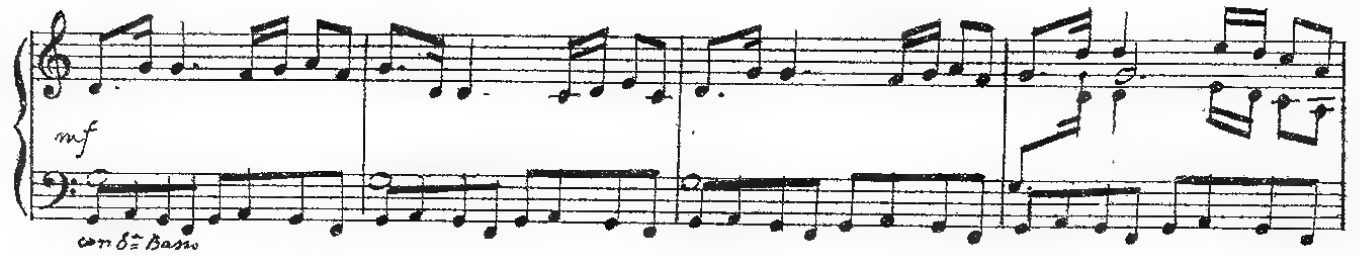
mf
con 8.a Basso

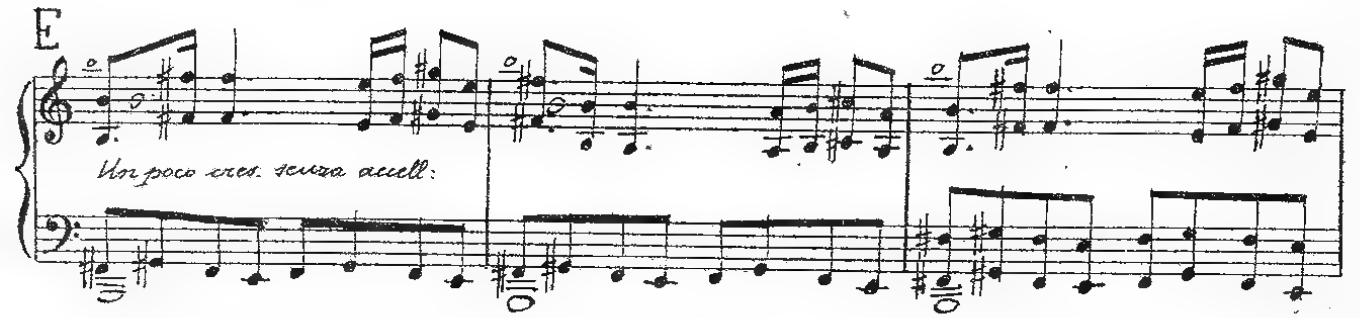
E
Un poco cres. senza accell:

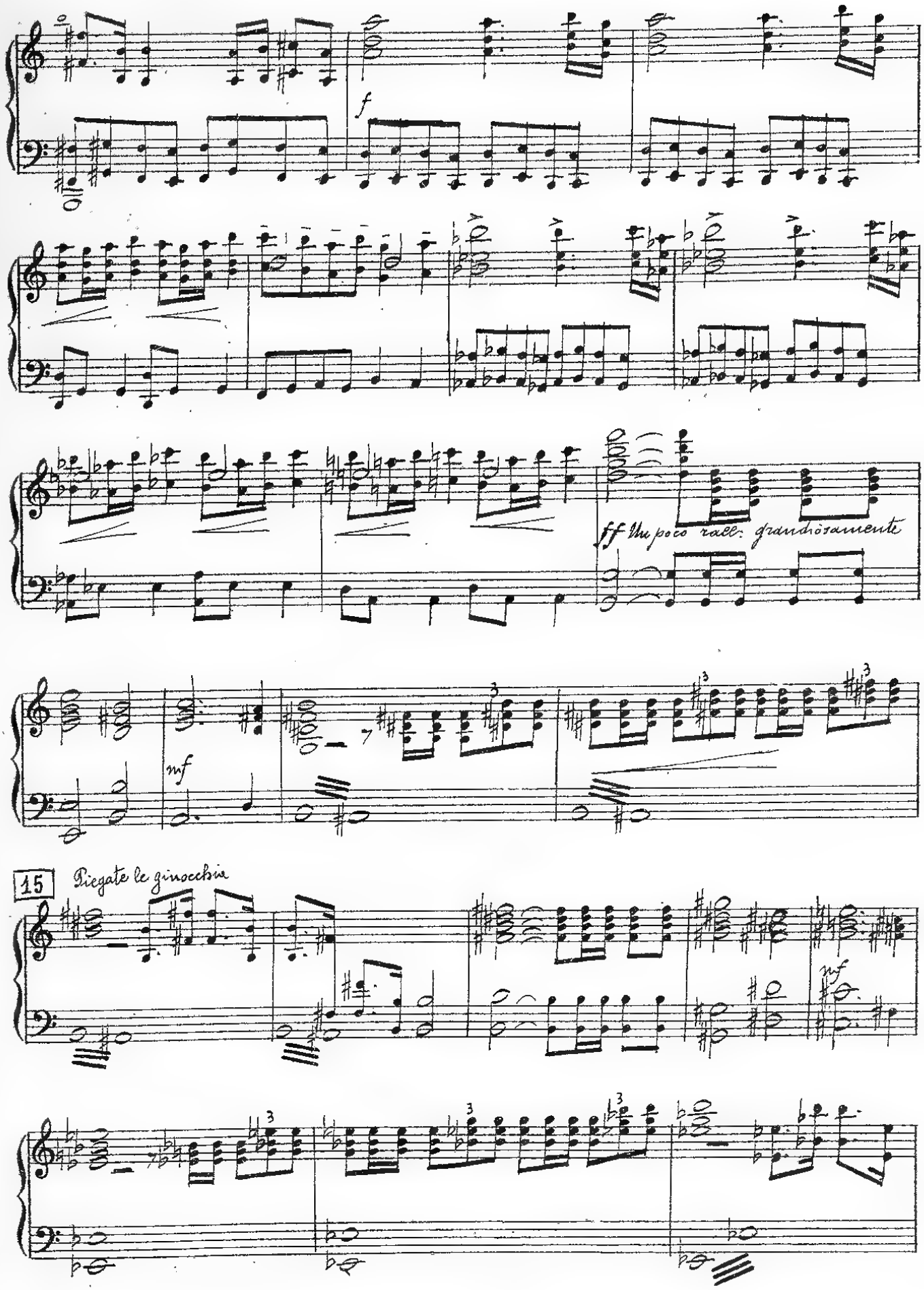
f
ff Un poco rall. grandiosamente
mf
15
Piegate le ginocchia
mf

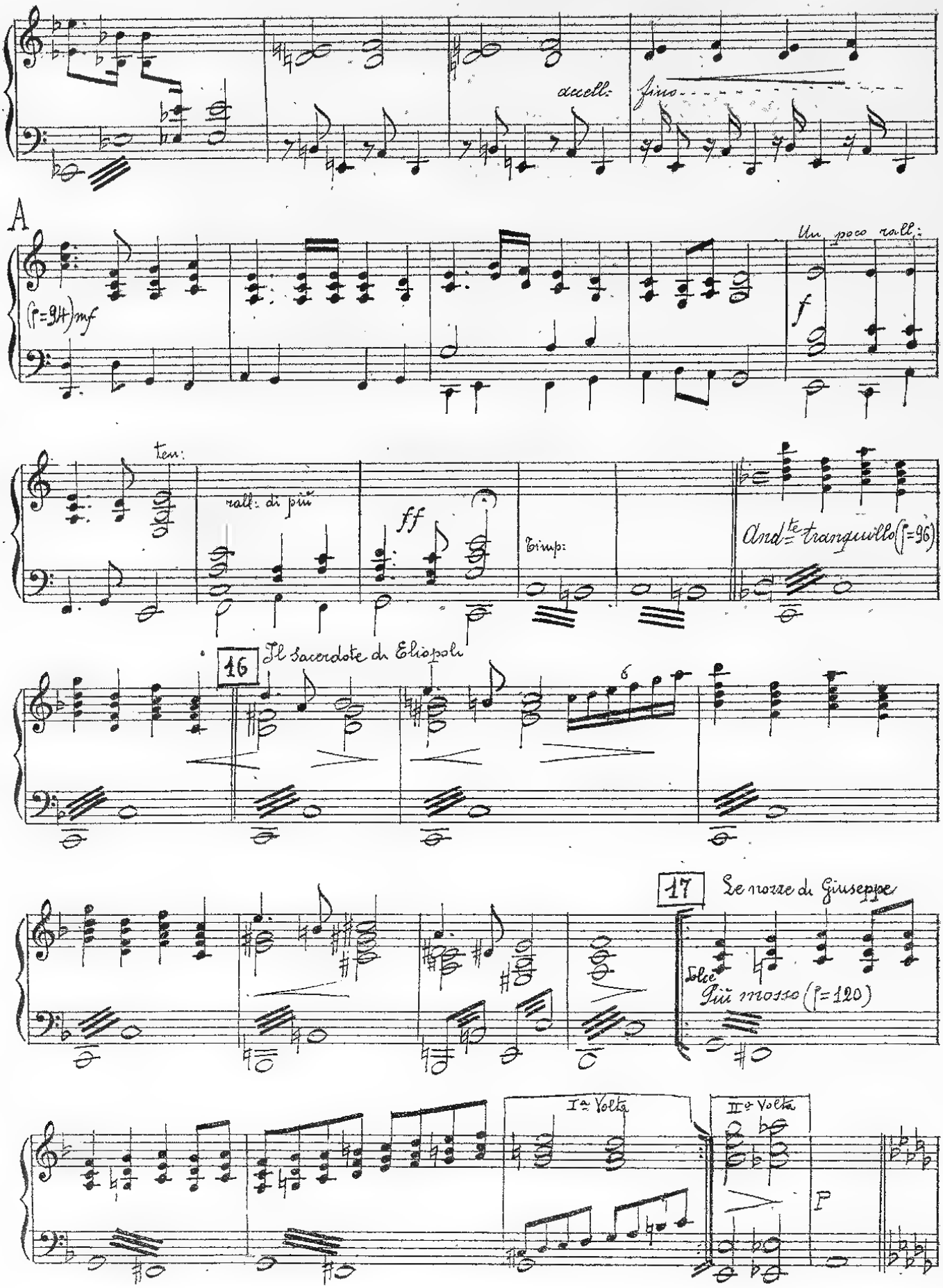
accell:
fino
A
(♩=94) mf
Un poco rall:
f
ten:
rall: di più
ff
Cimp:
And^te tranquillo (♩=96)
16
Il Sacerdote di Eliopoli
17
Le nozze di Giuseppe
Più mosso (♩=120)
I^a Volta
II^a Volta
p

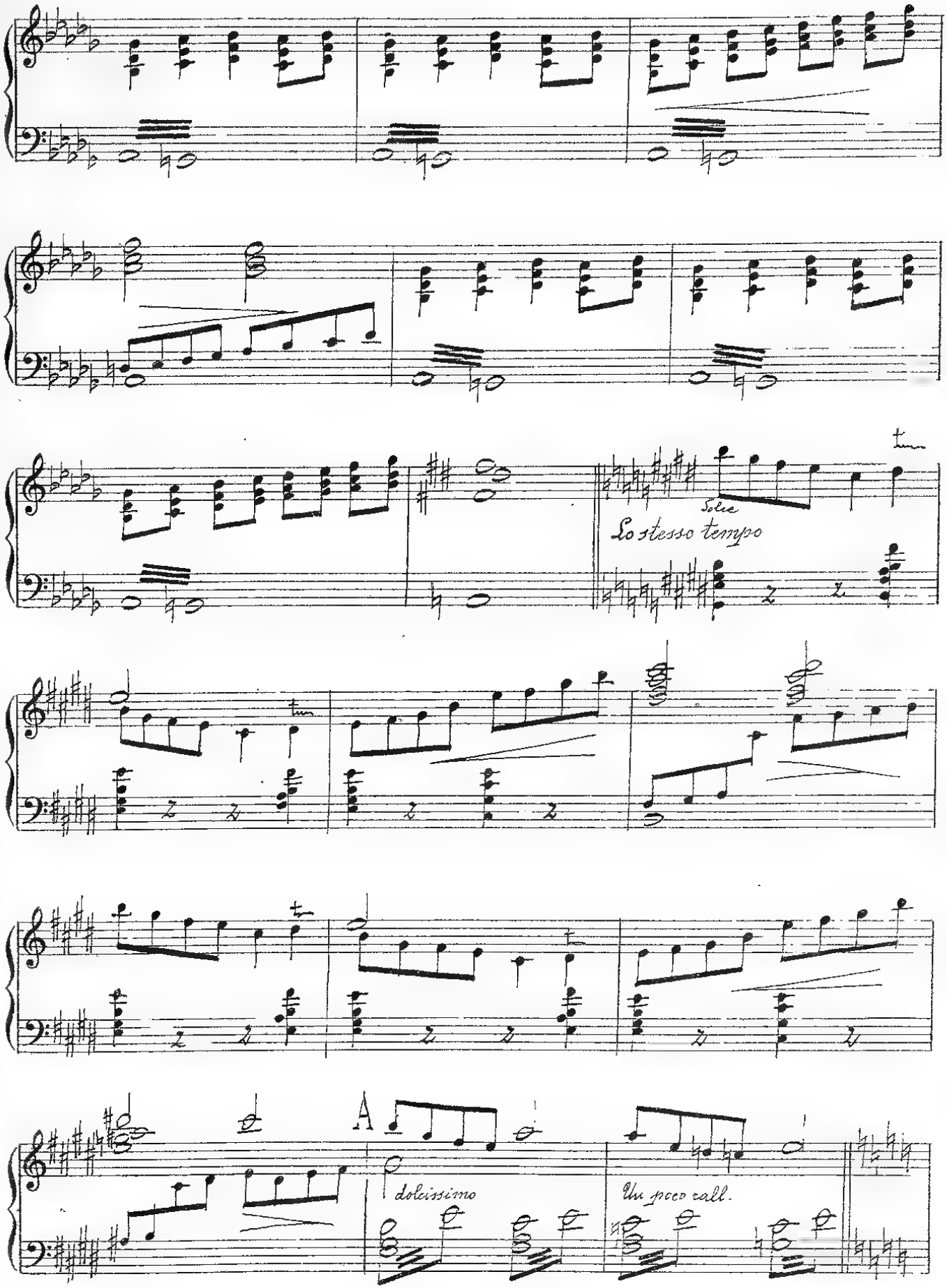
Solo
Lo stesso tempo
A
dolcissimo
Un poco rall.

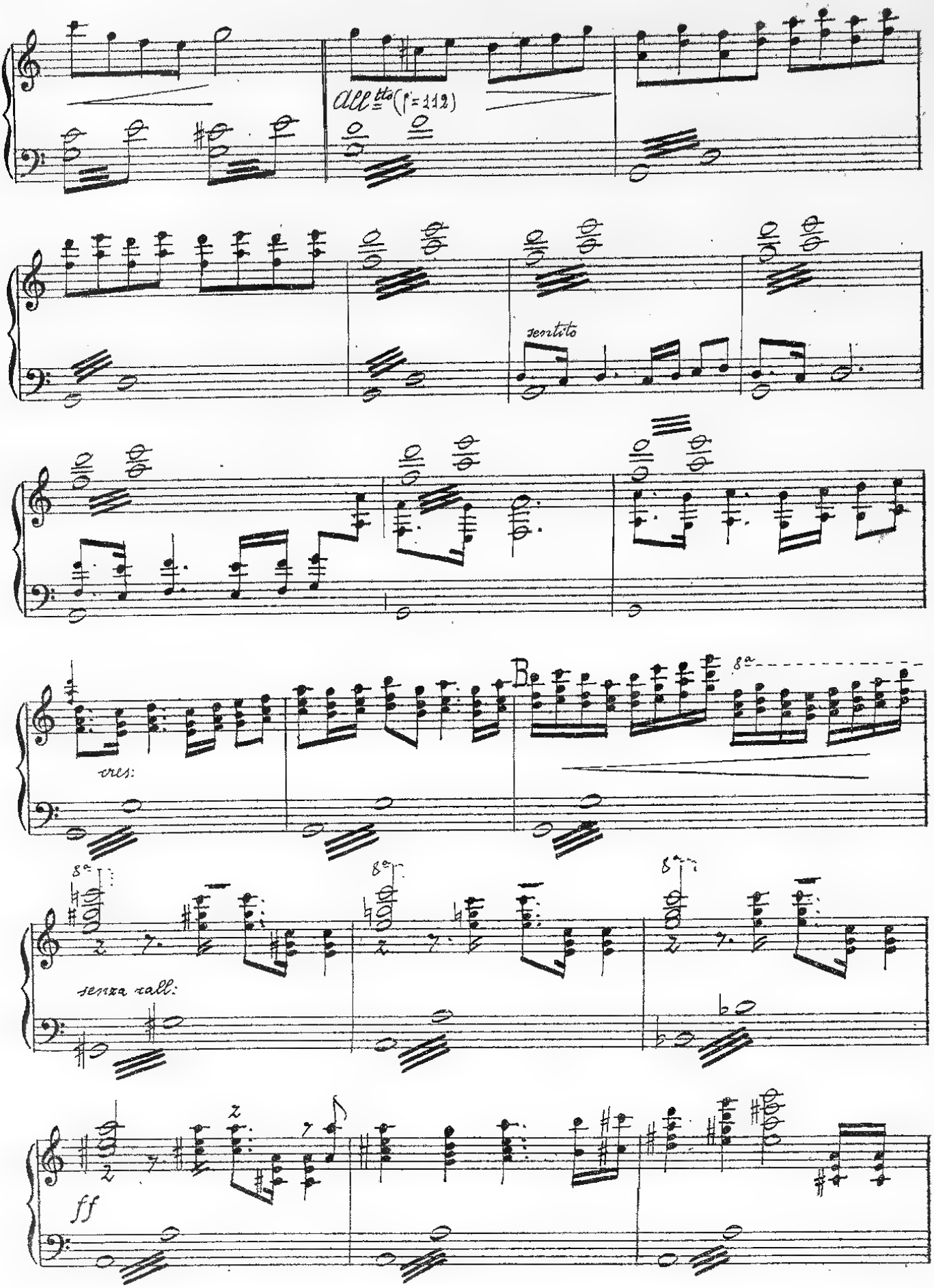
All.tto (♩= 112)
sentito
cres:
B
8a
senza rall:
ff

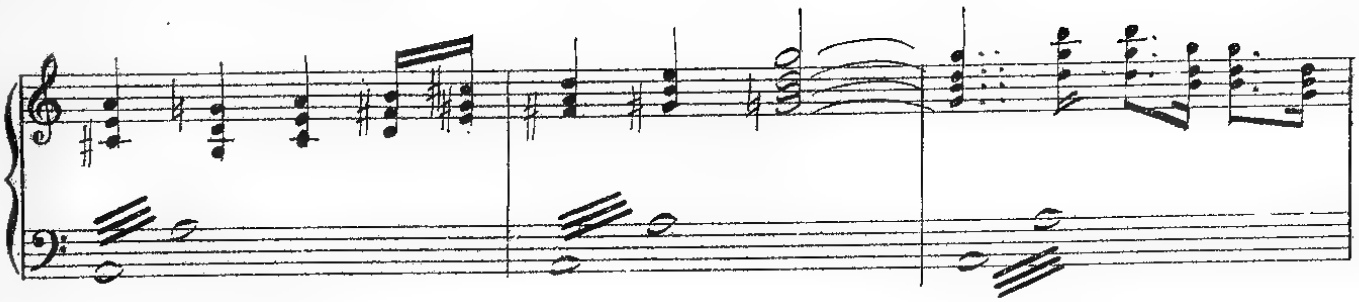

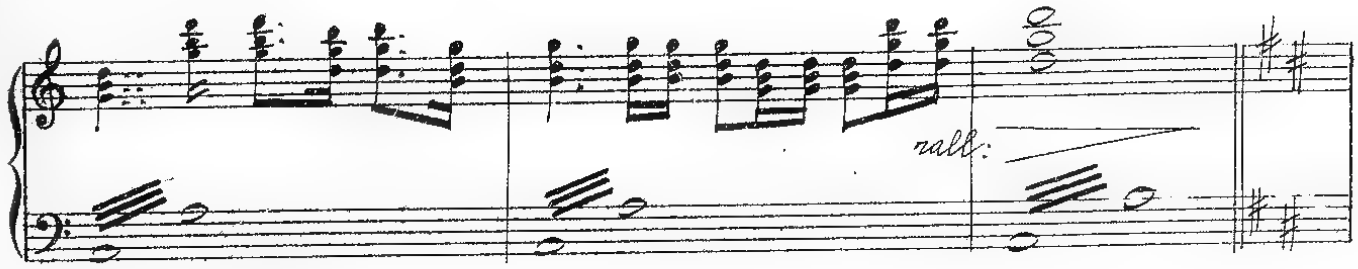

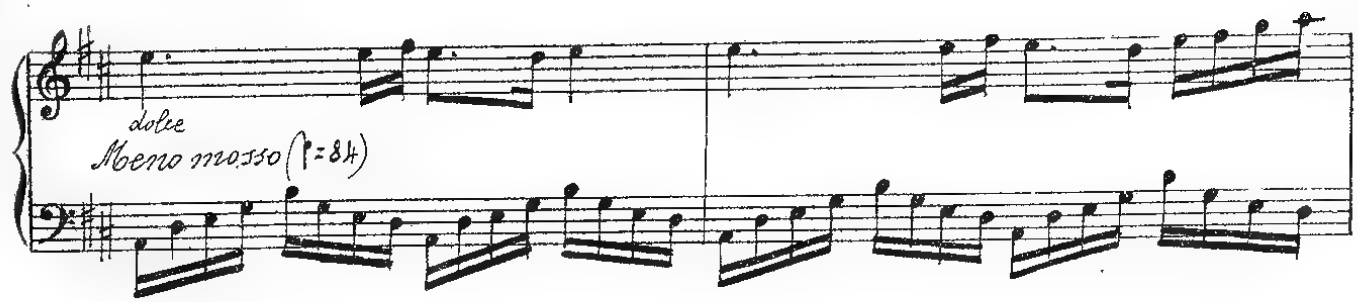

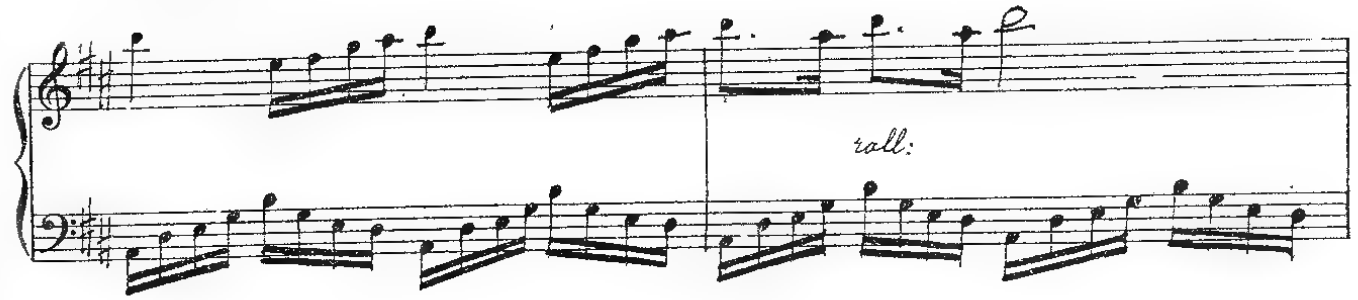

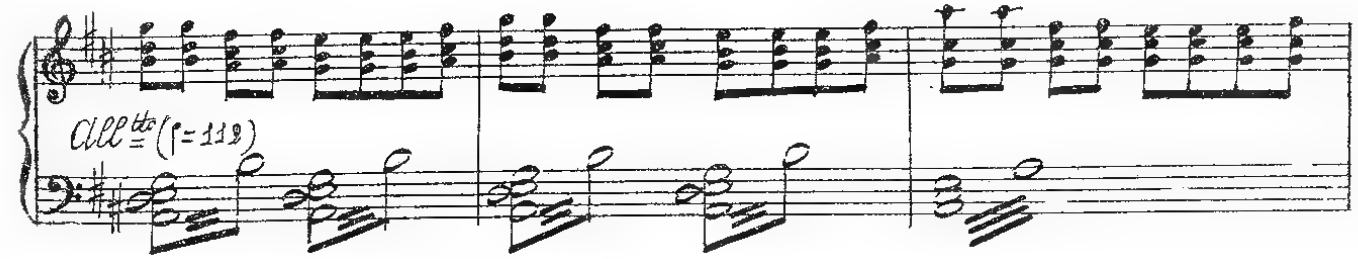

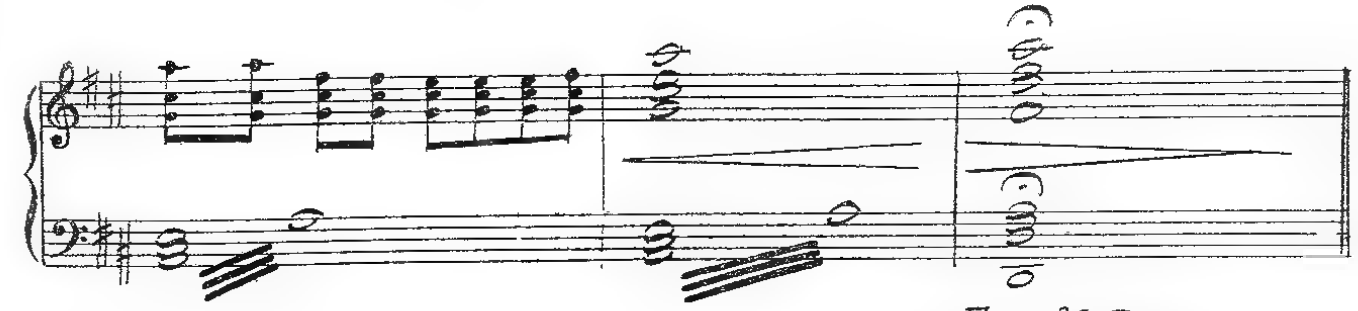

FINE 3ª PARTE

PARTE 4.ª

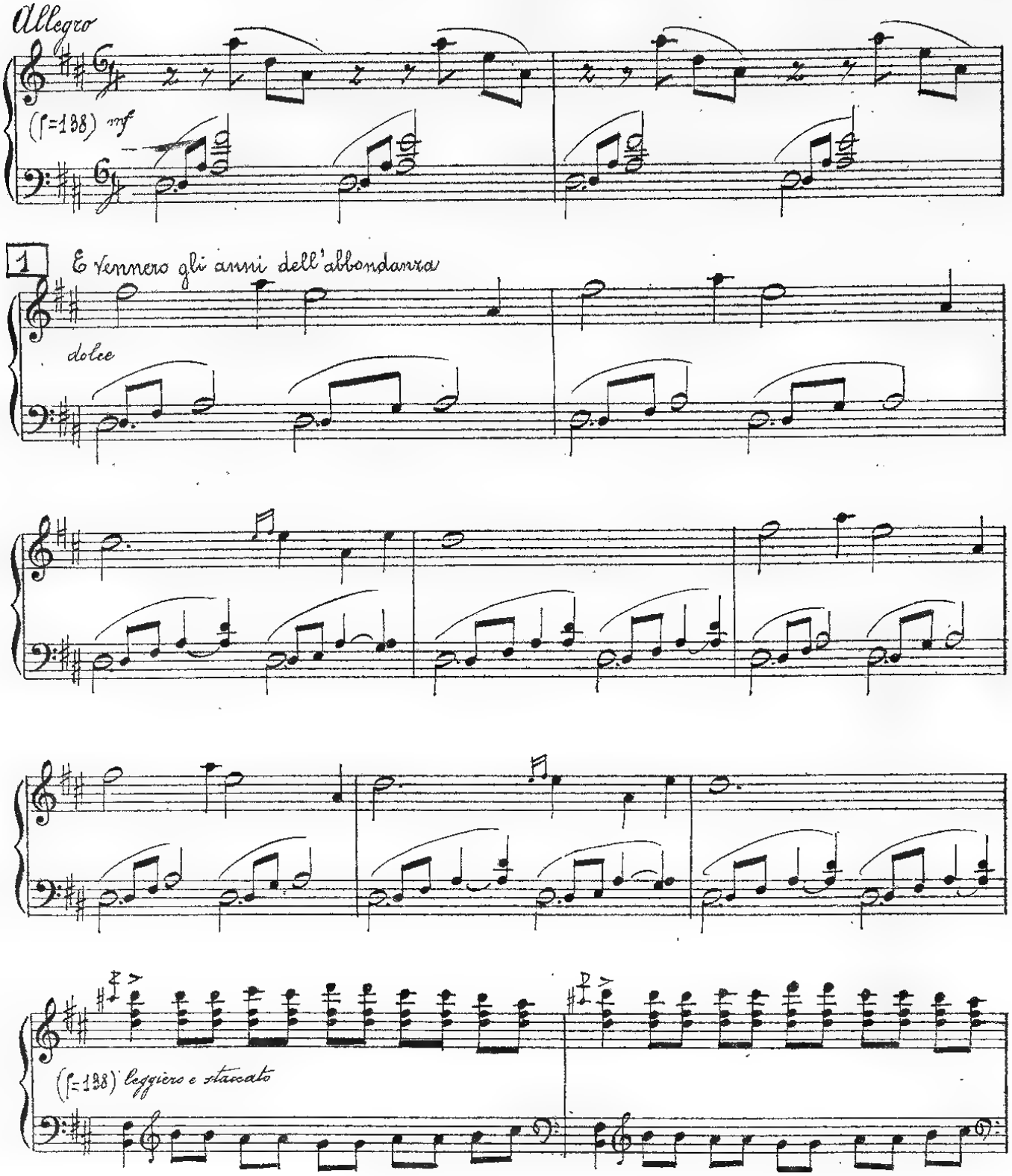
Allegro
(♩=138) mf
1
E vennero gli anni dell'abbondanza
dolce
(♩=138) leggiero e staccato

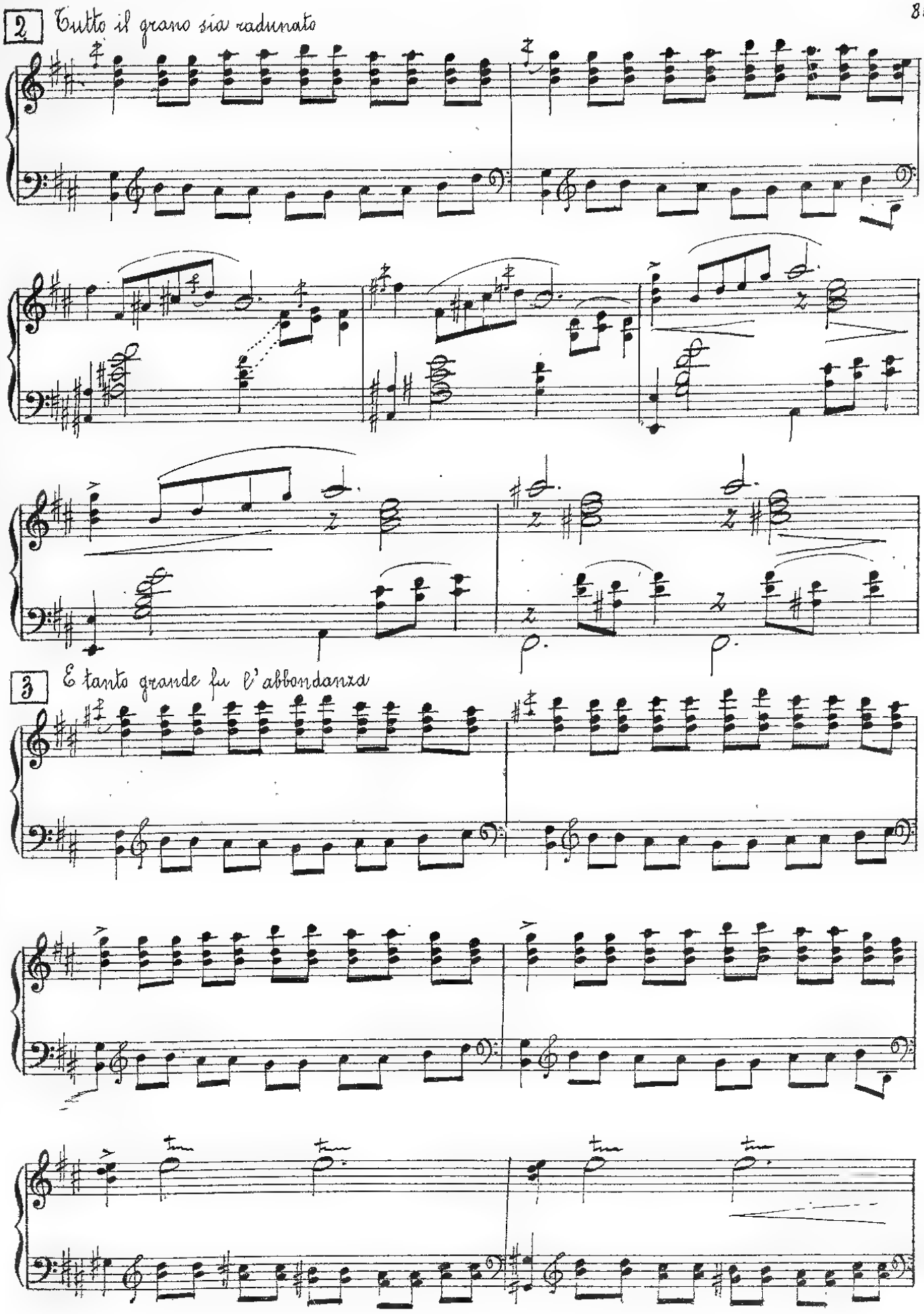
2
Tutto il grano sia radunato
3
E tanto grande fu l'abbondanza

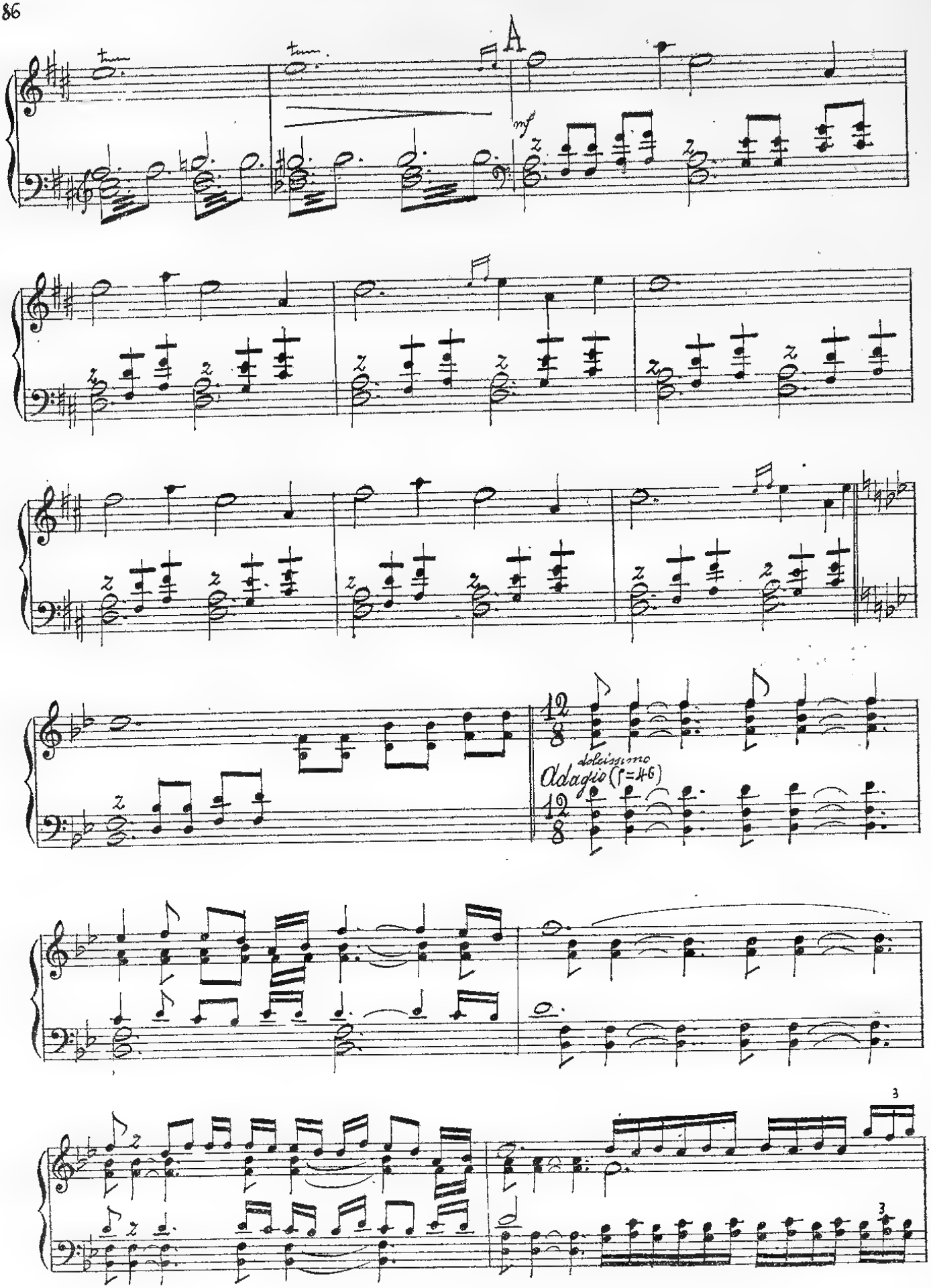
A
mf
dolcissimo
Adagio (♩=46)
3
3

un poco rit.o

tempo

B

leggiero e staccato

Tempo primo

C

leggiero e staccato

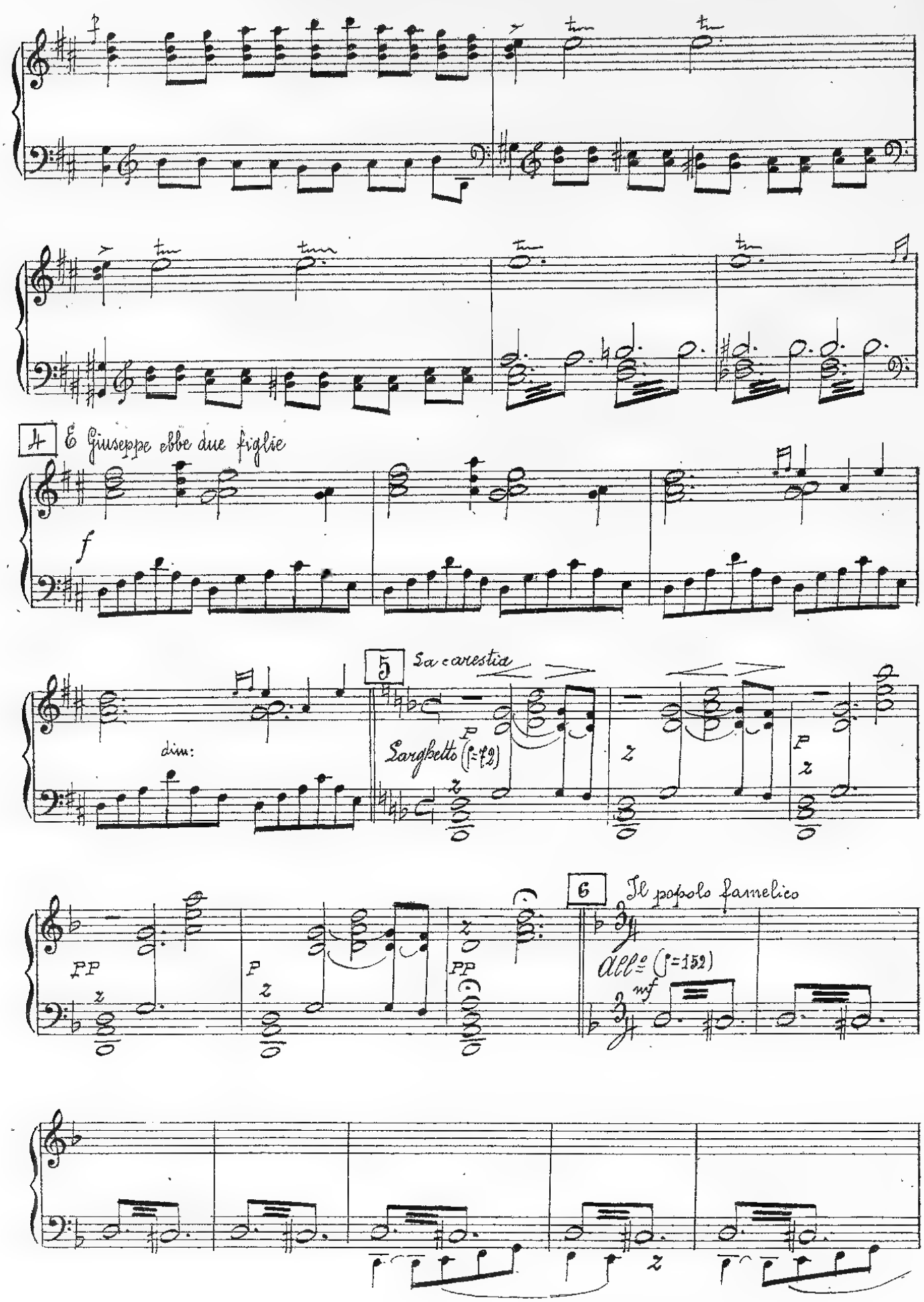
4
E Giuseppe ebbe due figlie
f
dim:
5
La carestia
Larghetto (♩=72)
p
z
PP
6
Il popolo famelico
All.o (♩=152)
mf

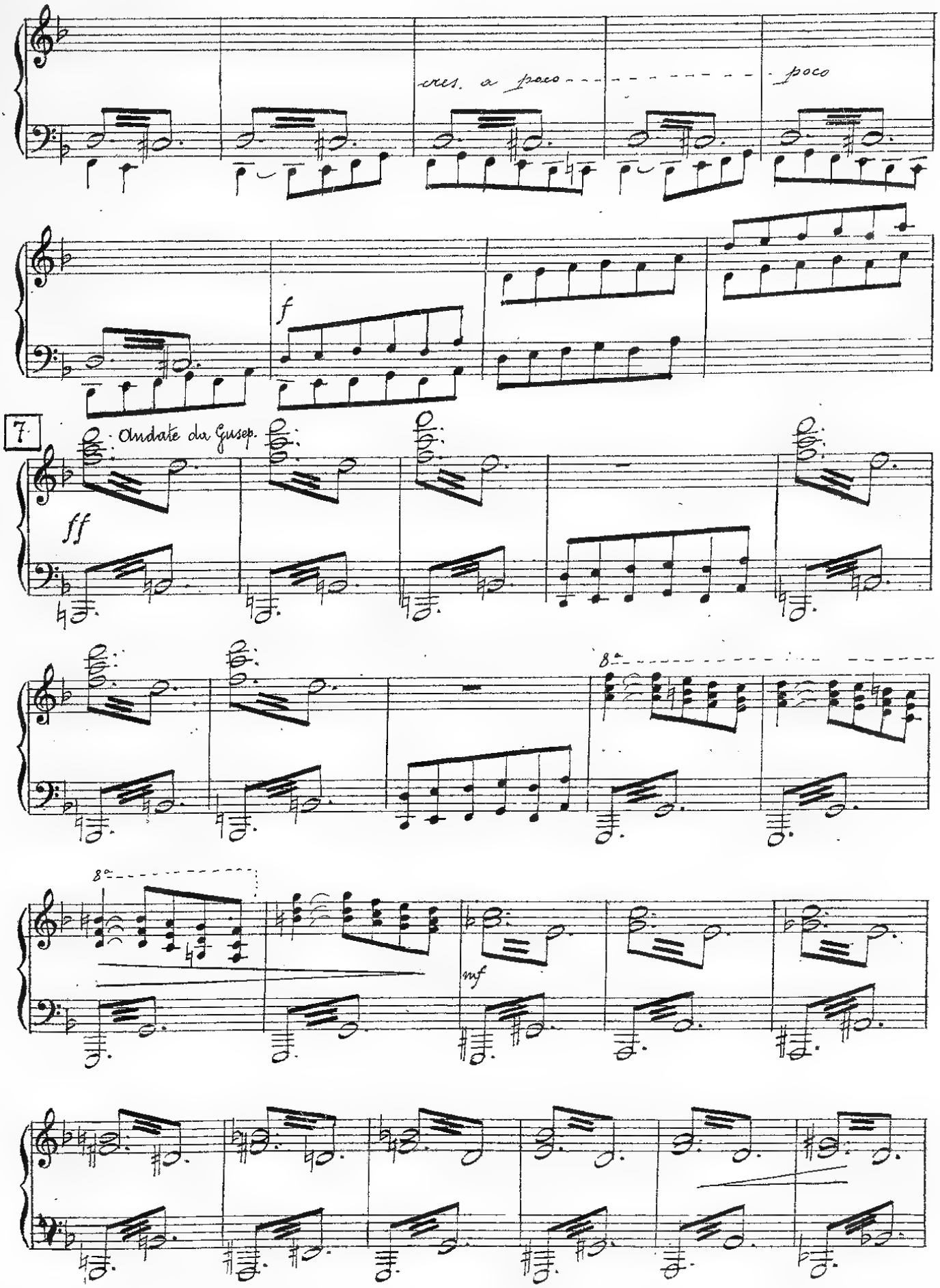
cres. a poco
poco
f
7
Andate da Gusep.
ff
8va
8va
mf

8 I granai d' Egitto

f ff mf

cres: a poco a poco

f

ff

8a

dim: molto

9 Pane-Pane

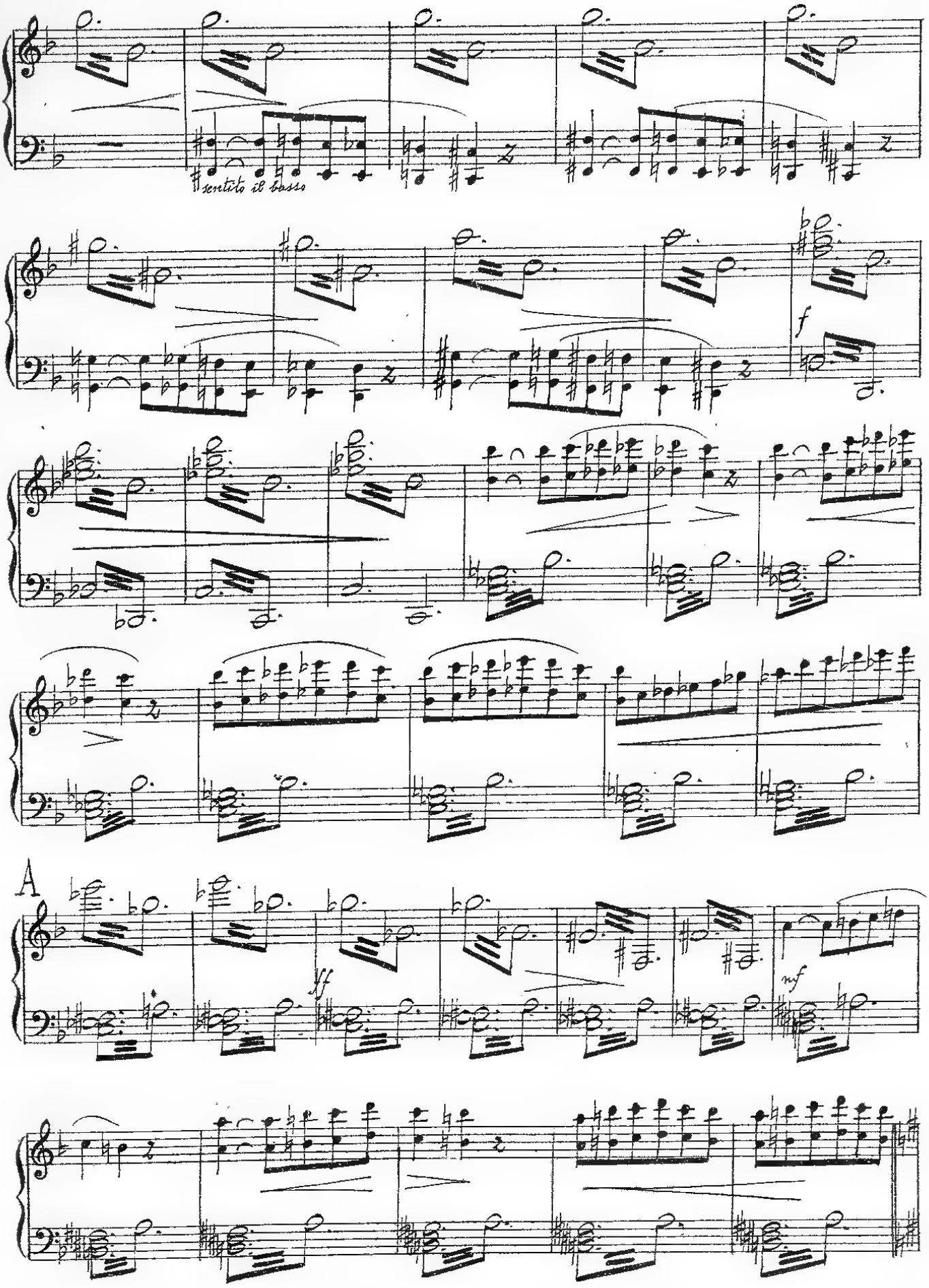
sentito il basso
f
A
ff
mf

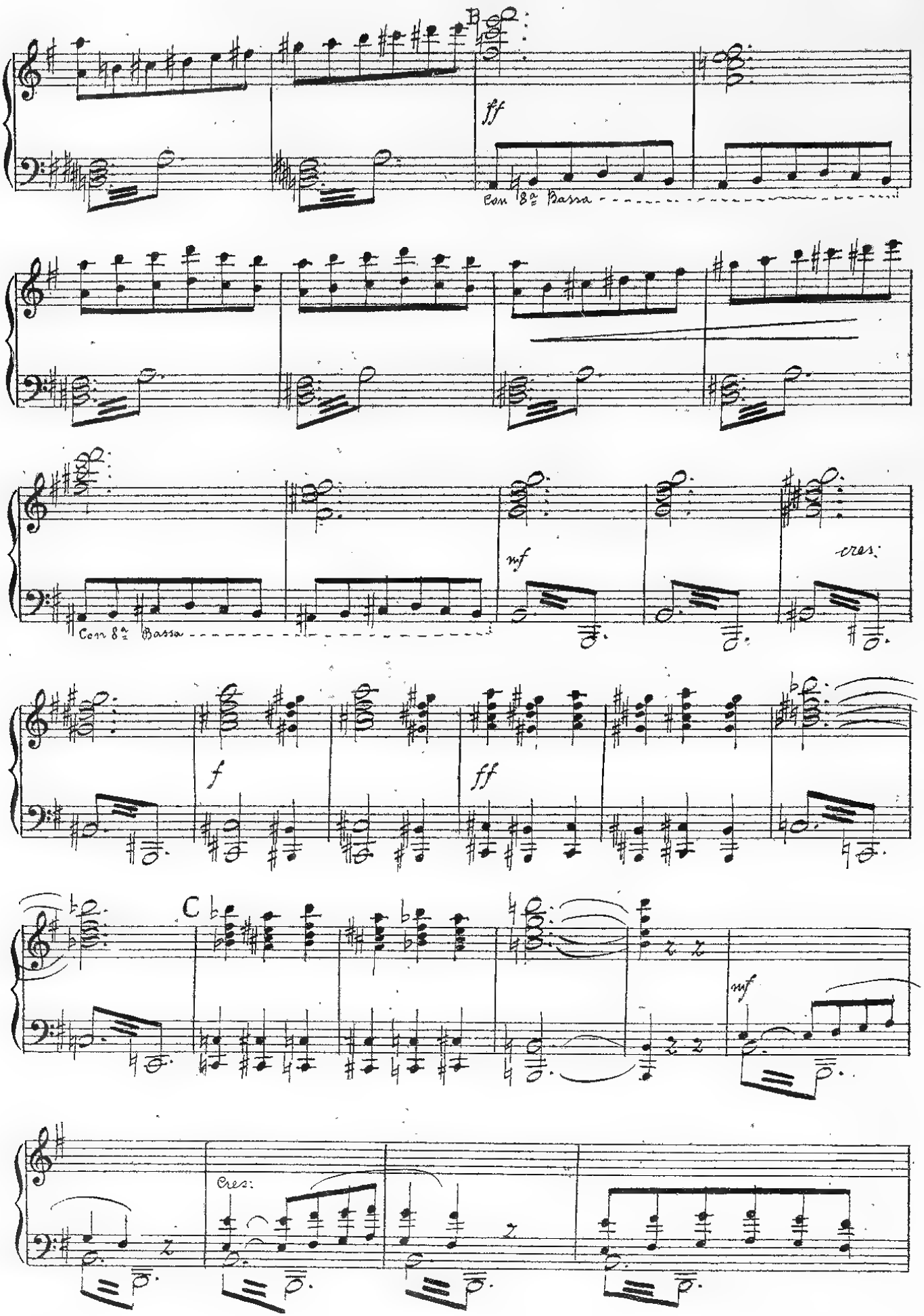
B
ff
Con 8va Bassa
Con 8va Bassa
mf
cres:
f
ff
C
mf
Cres:

cres: molto

fff

8va

Maestoso

(♩=96) f

8va

All.° (♩=152)

Anche nella terra di Chanaan

10

rall:

Larghetto (♩=54)

P

P

11 Gli armenti muoiono

pp

mestamente

P

p

pp

mestissimo

rall:

And.te Lost.o (♩=66)

dolce ed express:

12

Una notte d'asilo

pp

p

dolcissimo

Un poco rit.o

tempo

mf

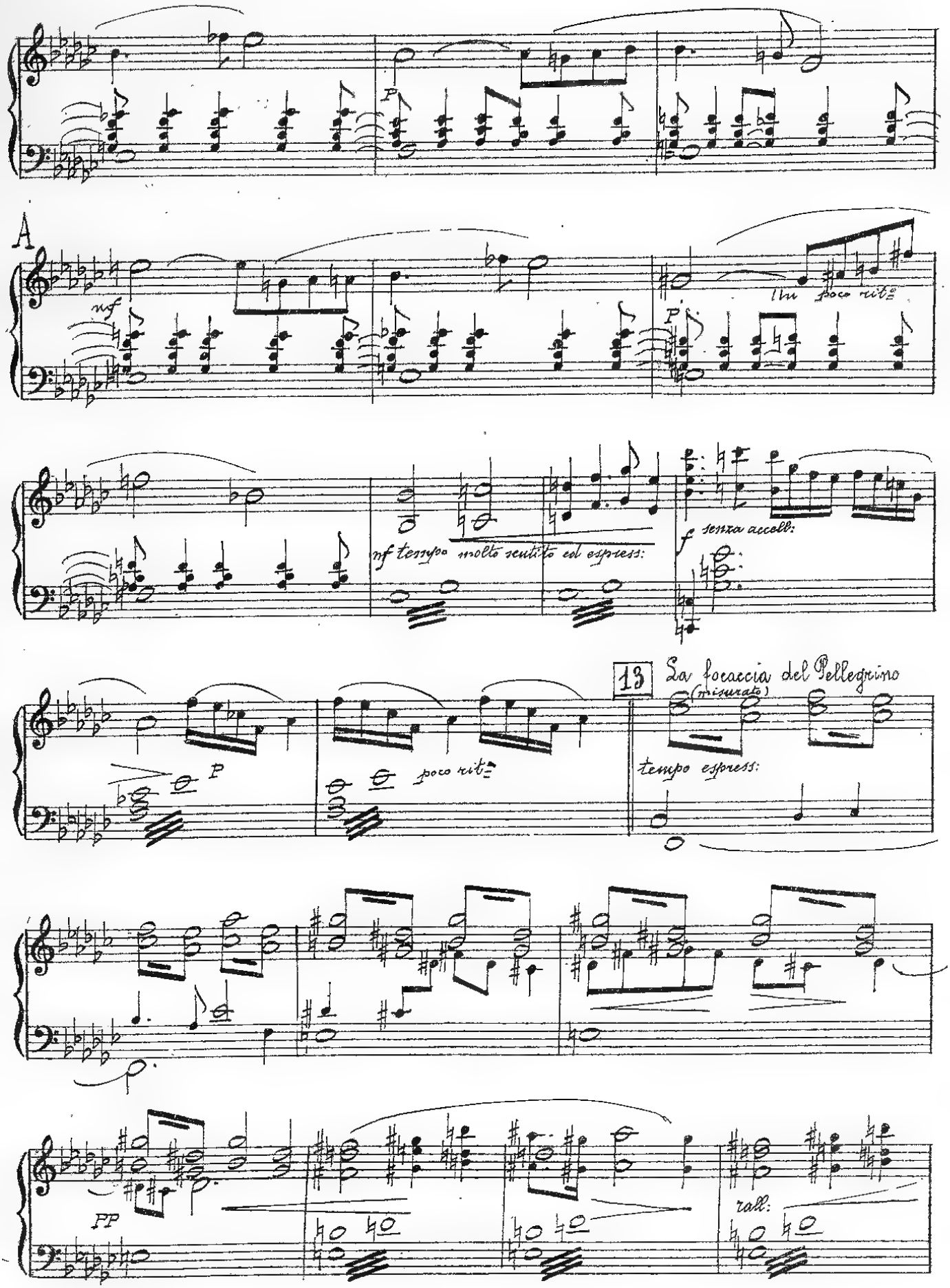
A
mf
P
Un poco rit.
nf tempo molto sentito ed espress:
f senza accell:
P
poco rit.
13
La focaccia del Pellegrino
(misurato)
tempo espress:
PP
rall:

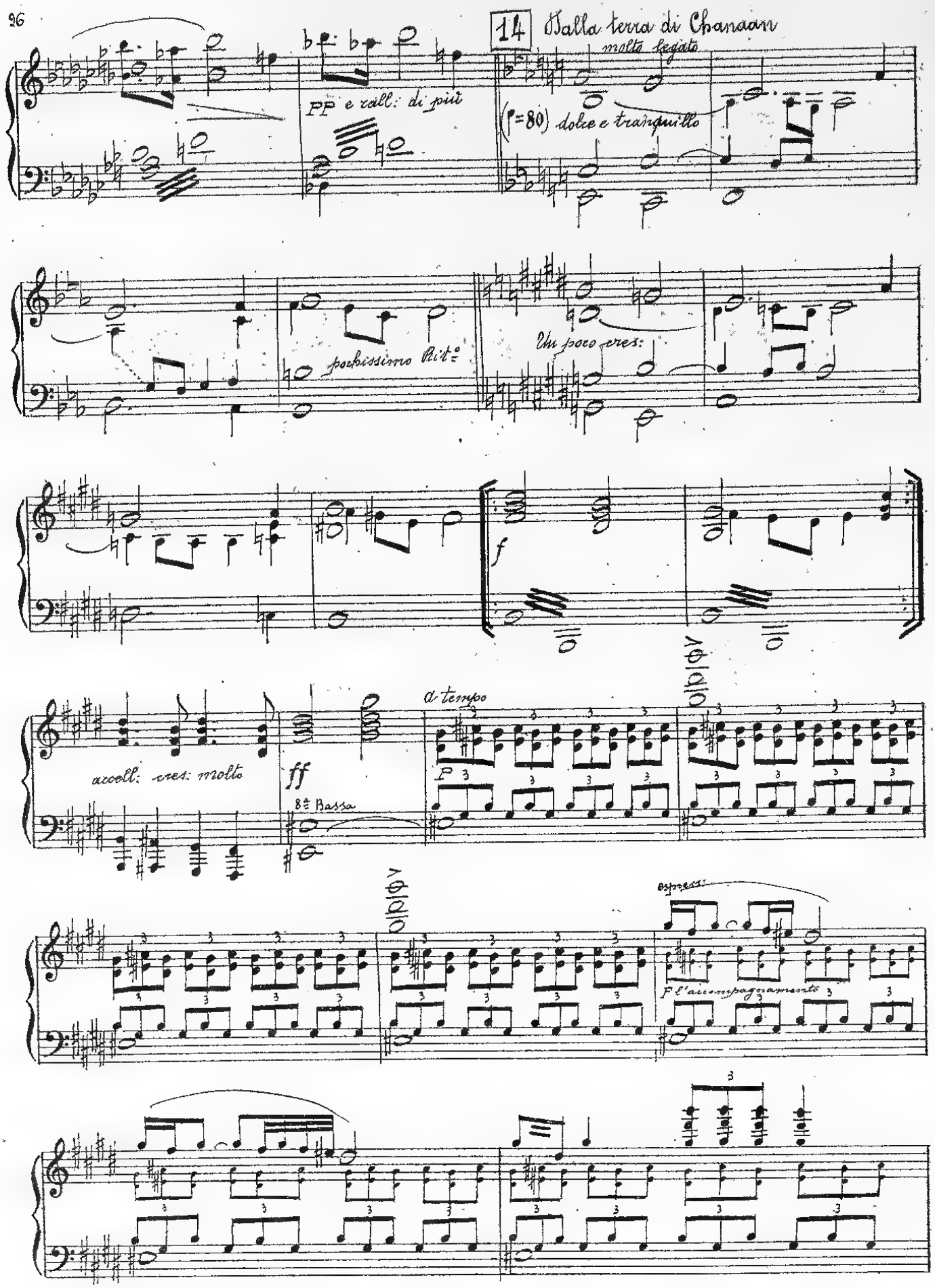
14
Nella terra di Chanaan
molto legato
pp e rall: di più
(♩=80) dolce e tranquillo
pochissimo Rit.º
Un poco cres:
f
accell: cres: molto
ff
8ª Bassa
a tempo
p
espress:
p l'accompagnamento

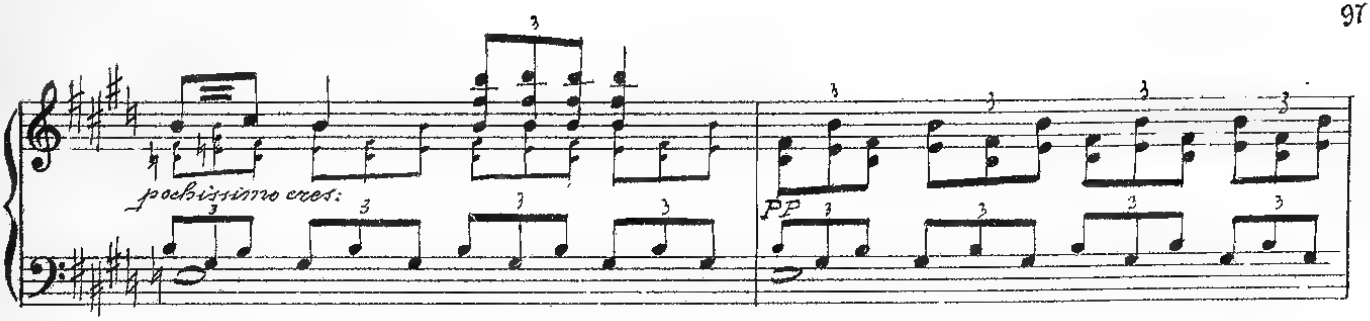

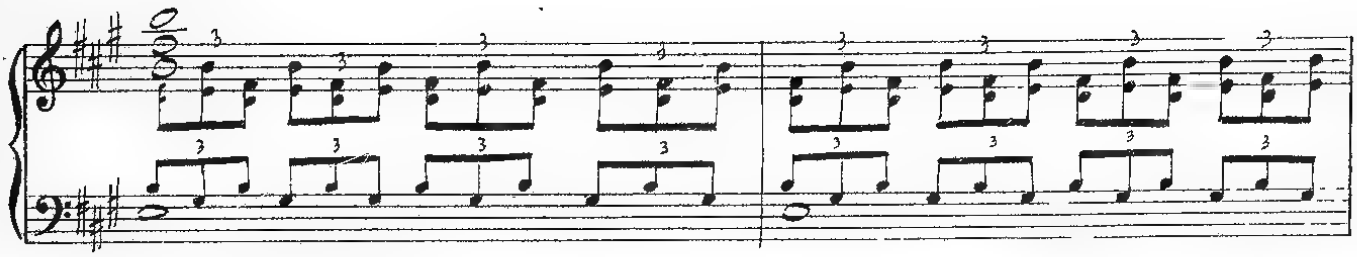

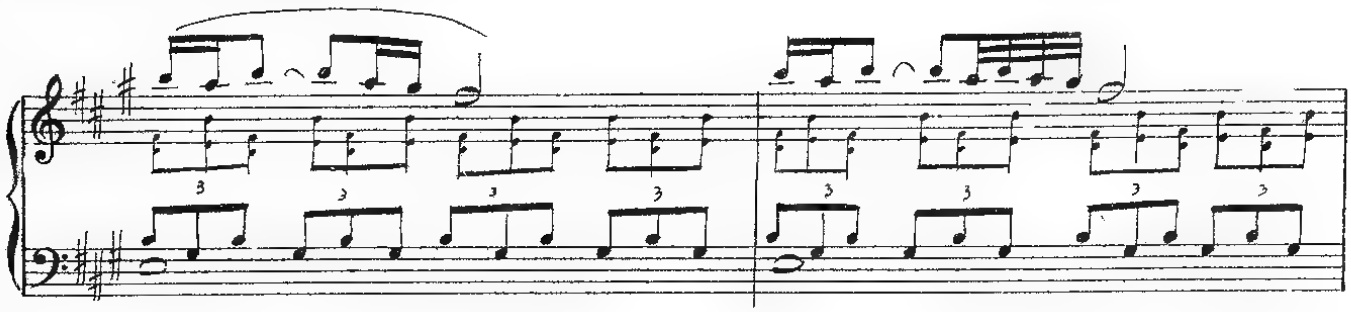

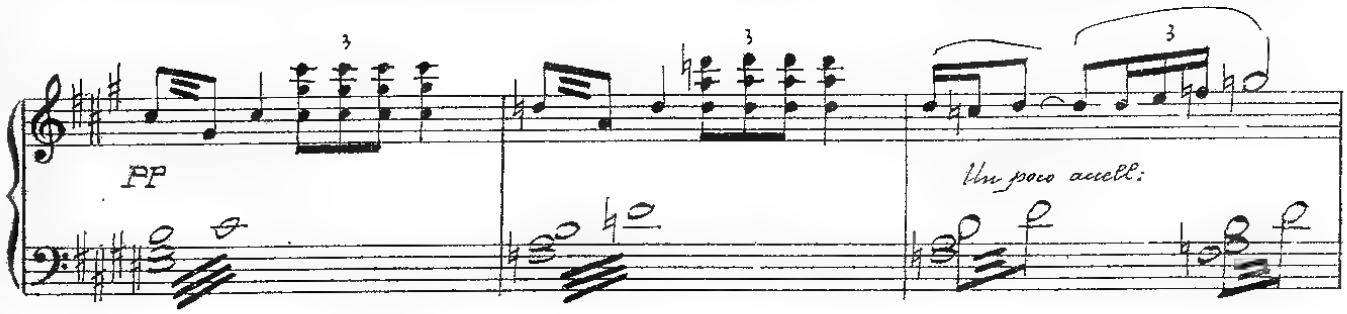

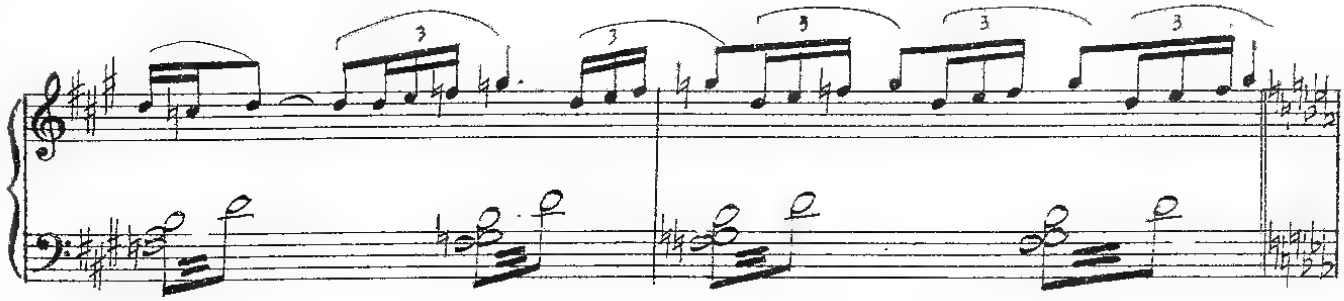

15 E giuntivi furono messi alla presenza

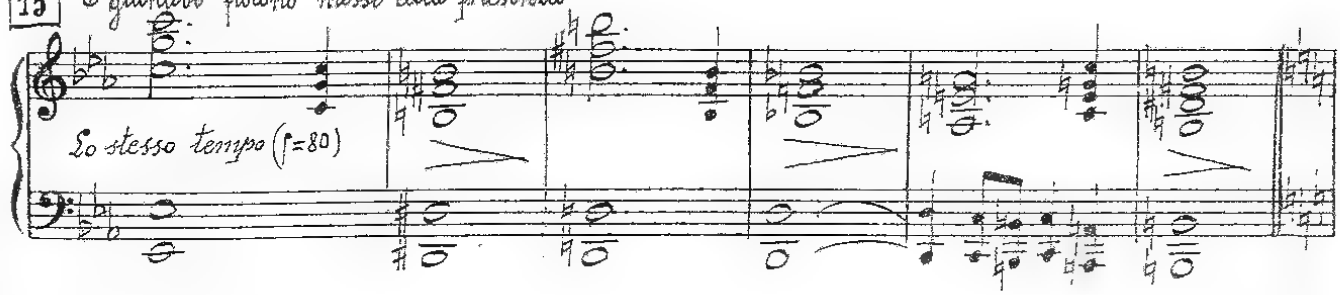

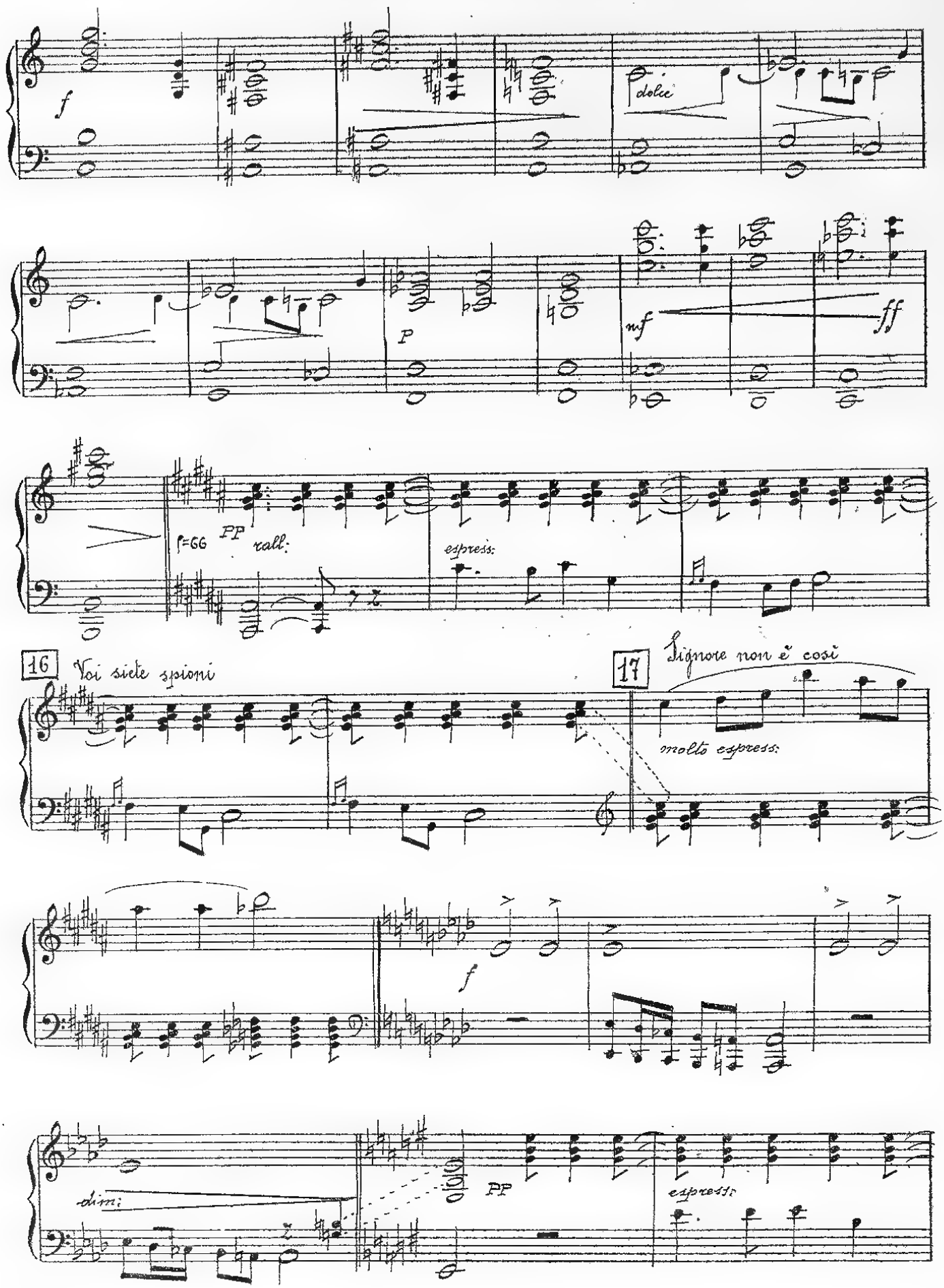
f
dolce
p
mf
ff
♩=66
PP
rall:
espress:
16
Voi siete spioni
17
Signore non è così
molto espress:
f
dim:
PP
espress:

A

mf armonioso

p

poco accell.

ritornando al

B

f a tempo

poco rit.

poco accell.

rit.

poco accell.

Più mosso (♩=84)

(ottoni)

f

pesante il Basso

18 Uno di voi rimanga

poco accell:

(♩=92)

pochissimo rall:

19 Non vel dissi io -

Andante

(♩=92)

ff

mf

Un poco mosso

mf

cres.

f

ff

poco rit.°

mf

tempo Ptremoli

mf

dolcissimo

Meno mosso (♩=92)

20 Giuseppe riscuote da Ruben

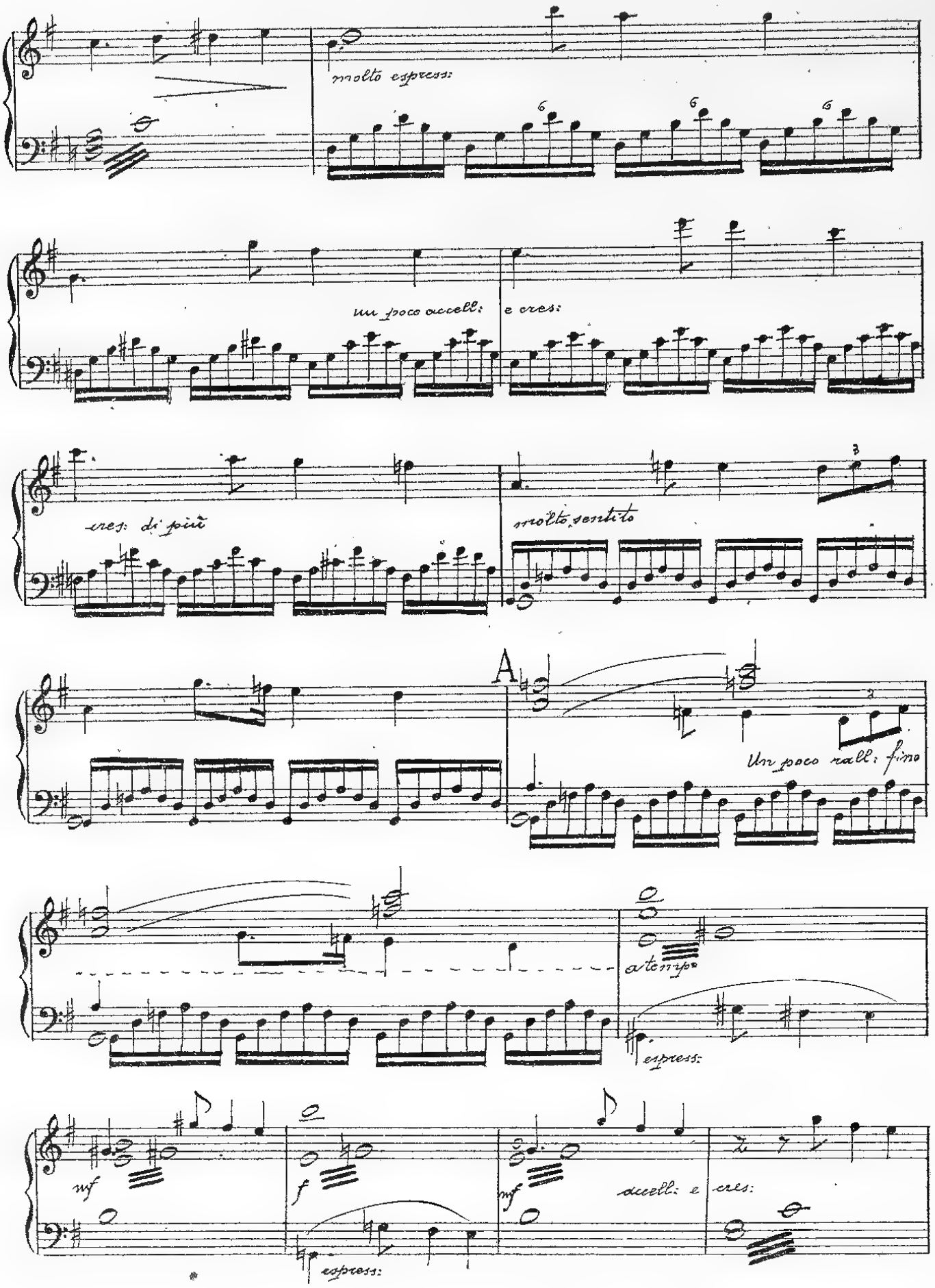
molto espress:
un poco accell:
e cres:
cres: di più
molto sentito
A
Un poco rall: fino
a tempo
espress:
mf
f
mf
accell: e
cres:
espress:

cres: molto

ff

mf

21 Gli ordini sono eseguiti

Larghetto (♩=66)

espressivo molto

P

espressivo molto

22 La sorpresa che li aspetta

Un poco cres: ed accell:

Dolce

23 Il ritorno a casa

un poco accell:

mf (♩=92)

A

ves: ed uccell:

f a tempo (♩=92)

p

Lo stesso tempo (♩=92)

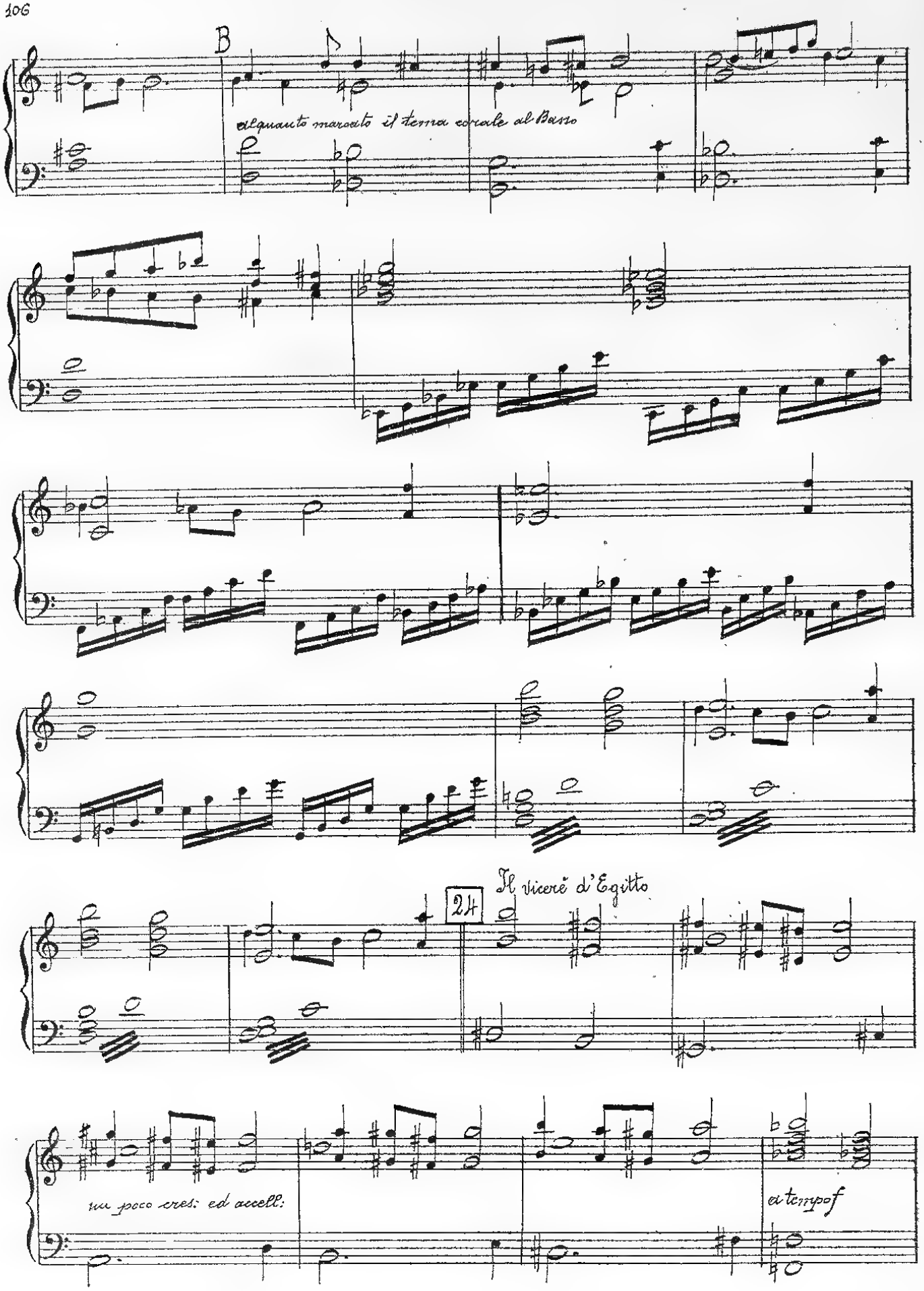
B
alquanto marcato il tema corale al Basso
24
Il vicerè d'Egitto
un poco cres: ed accell:
a tempo f

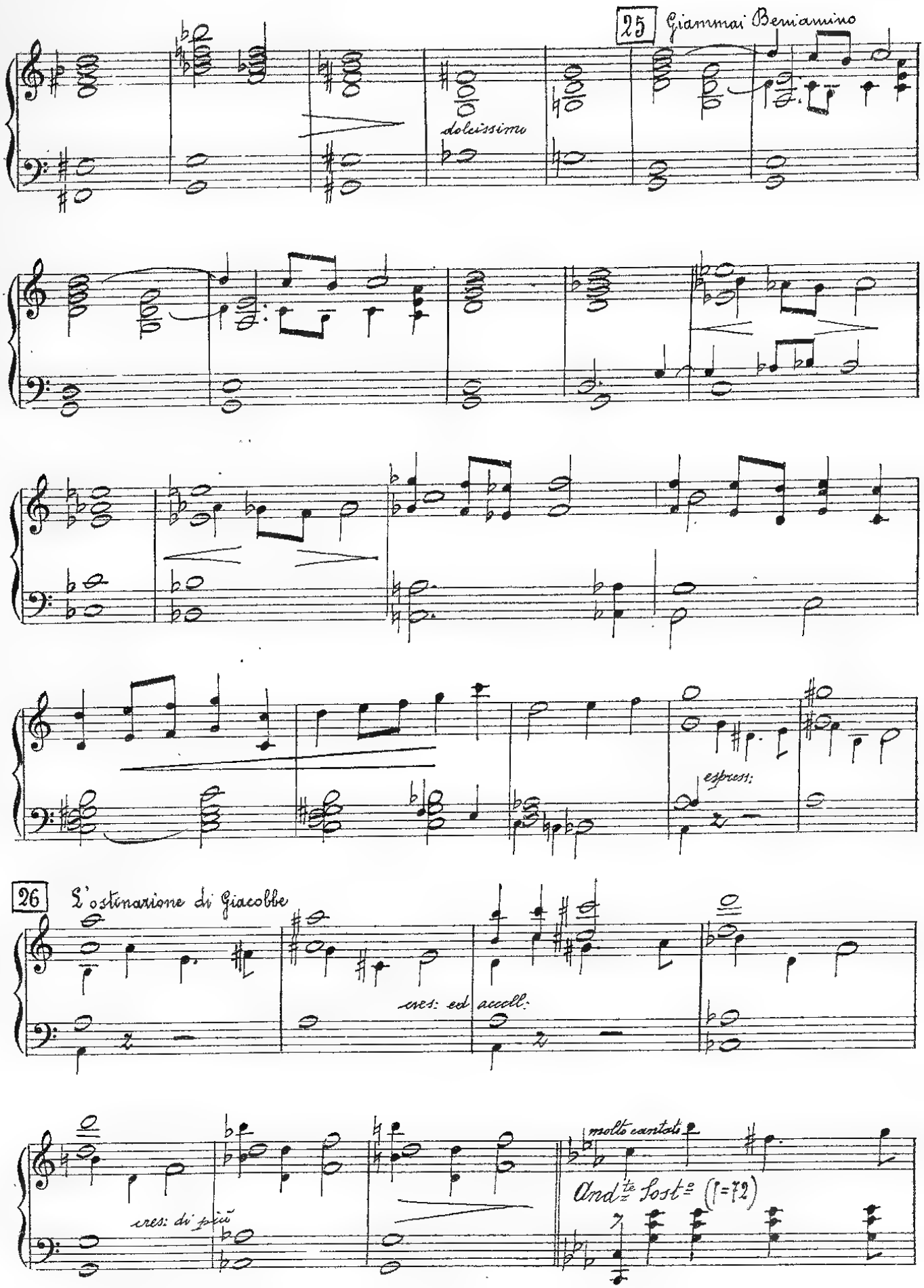
25
Giammai Beniamino
dolcissimo
espress:
26
L'ostinazione di Giacobbe
cres: ed accell:
cres: di più
molto cantabile
And.te Lost.o (♩=72)

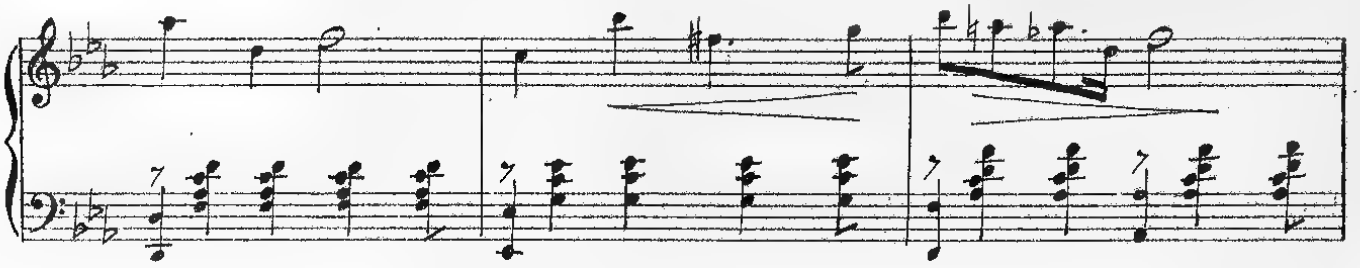

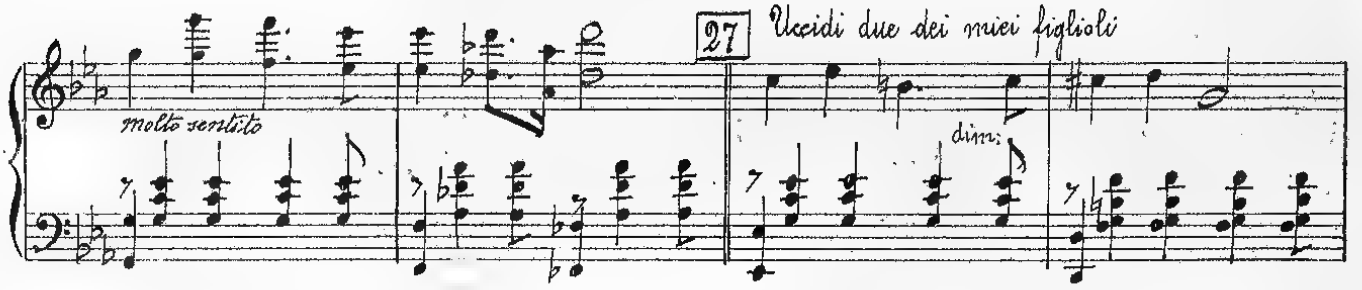

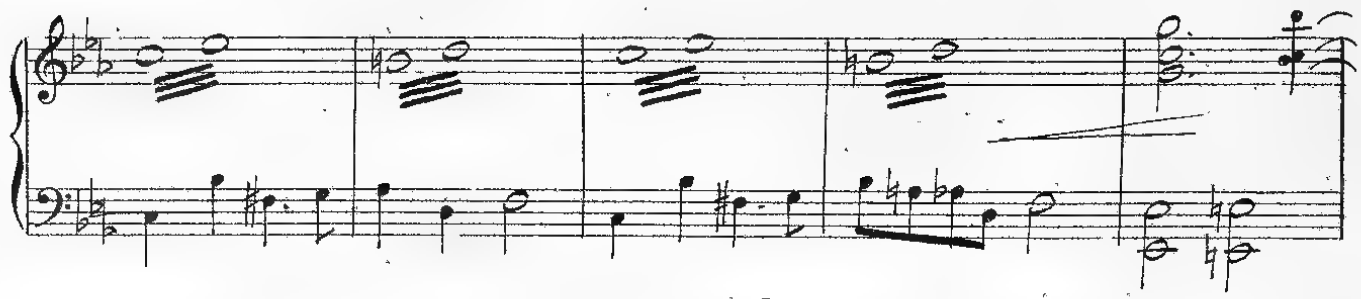

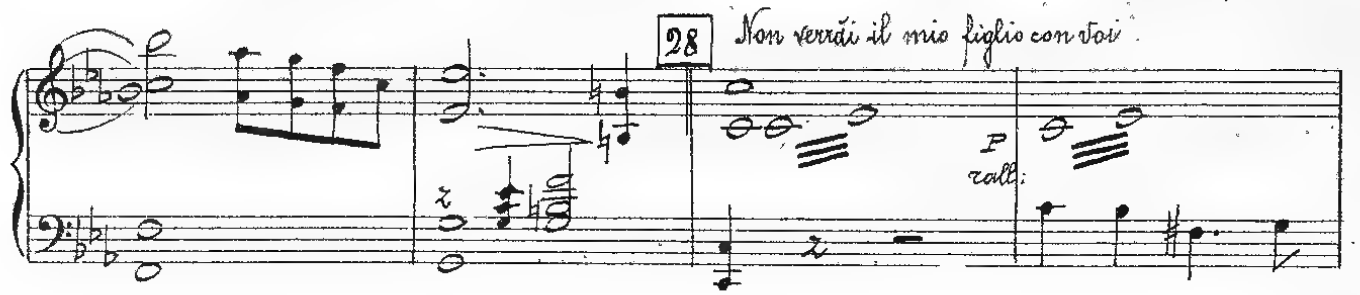

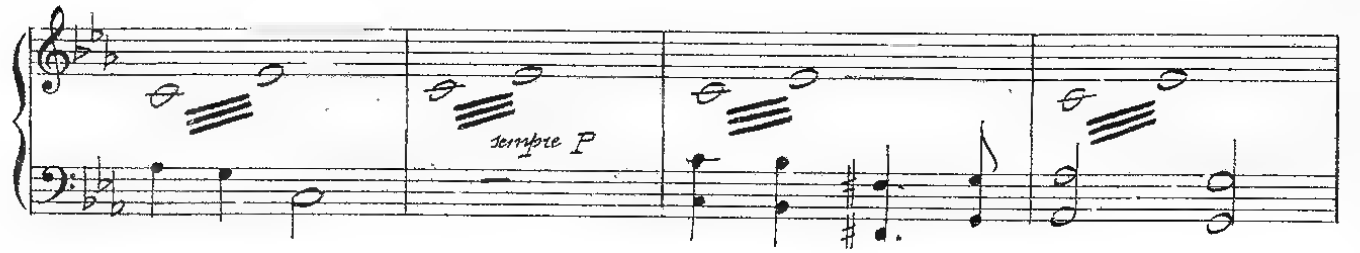

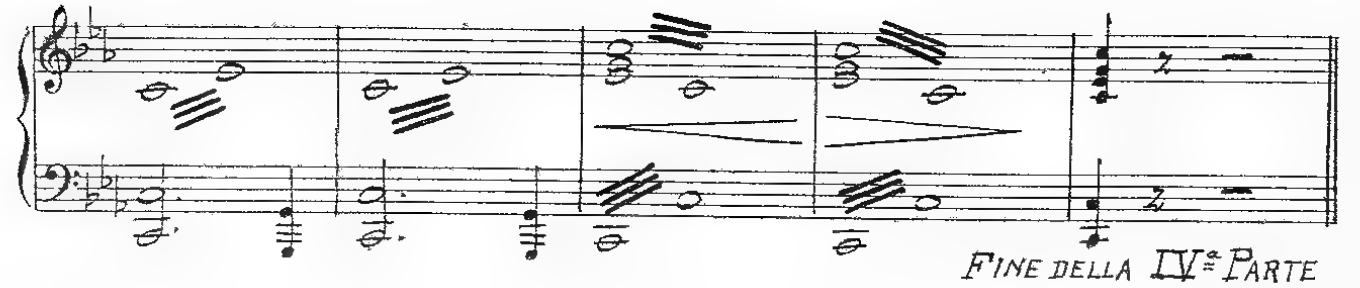

FINE DELLA IV.ª PARTE

PARTE 5.ª

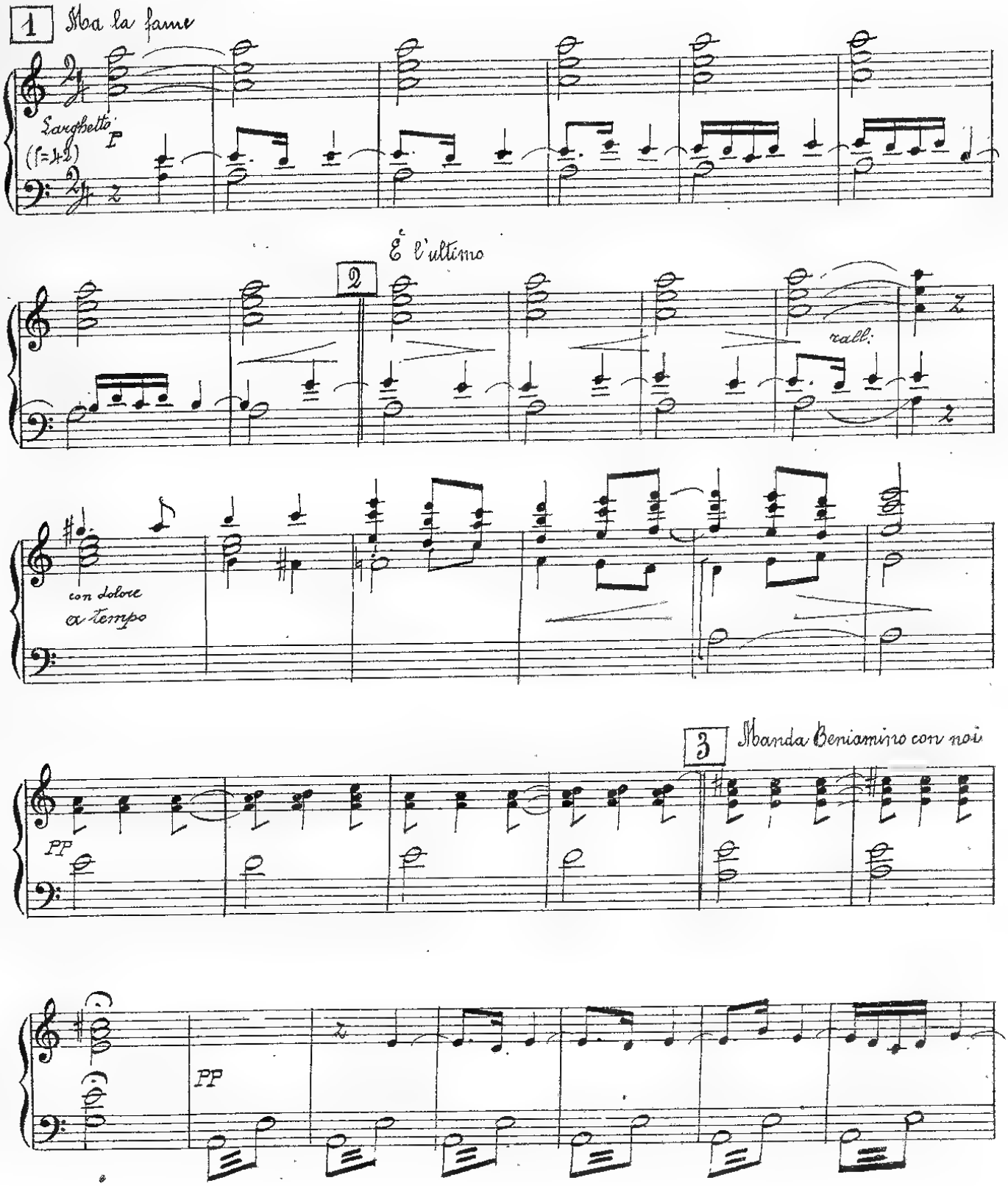
1
Ma la fame
Larghetto
(♩=42)
F
2
È l'ultimo
rall.
con dolore
a tempo
3
Manda Beniamino con noi
PP
PP

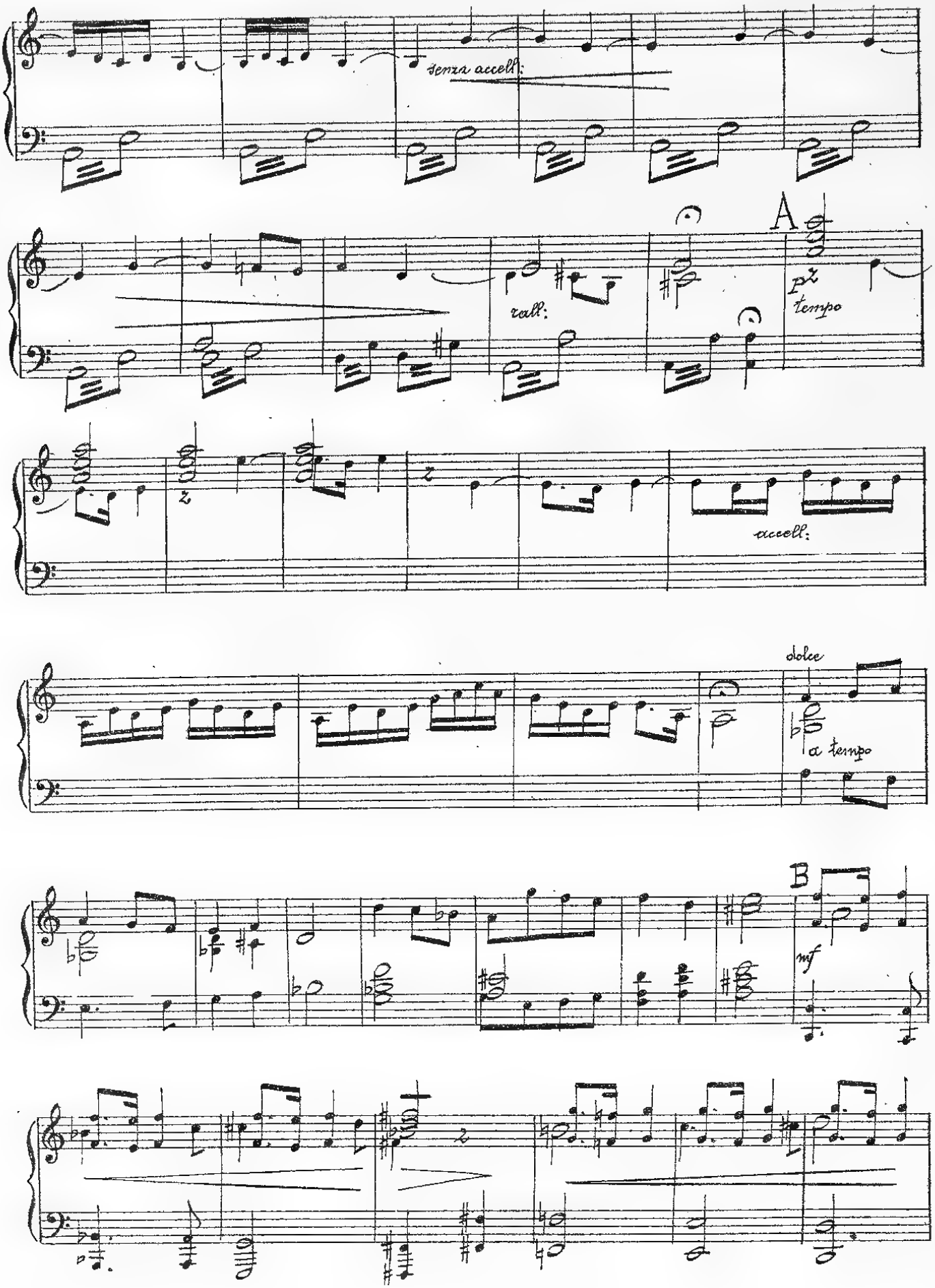
senza accell:
A
rall:
pz
tempo
accell:
dolce
a tempo
B
mf

mf

C

f

mf

Un poco accelli e cres:

tempo

mf

Vuota

ff

ten:

tempo

4

Uccidi le vittime e prepara il convito

Maestoso ♩=84

5. Voi oggi mangierete

senza accelr.

A

B

mf

poco rit.o

rall: e dim:

rall: ancora

C

Grave- quasi corale
(♩=58)

Lunga

Lo stesso tempo
espress: molto

D

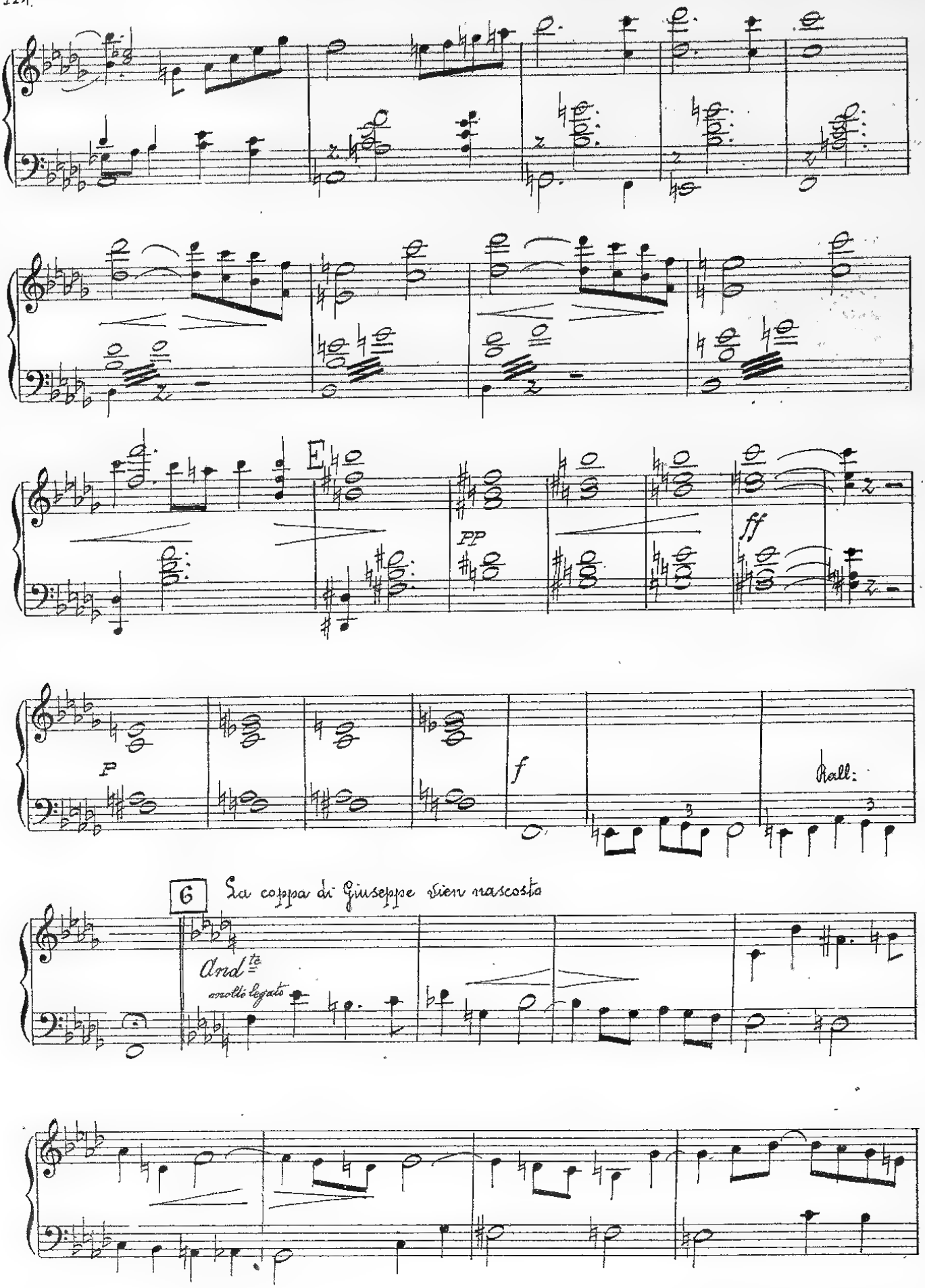
E
pp
ff
p
f
Rall:
6
La coppa di Giuseppe vien nascosta
Andte
molto legato

A

Un poco accell:

tempo

Un poco rres:

ed accell:

ff

Sostenuto

ff

7

Chi di voi avrà rubato

Allo (♩= 116) leggiero

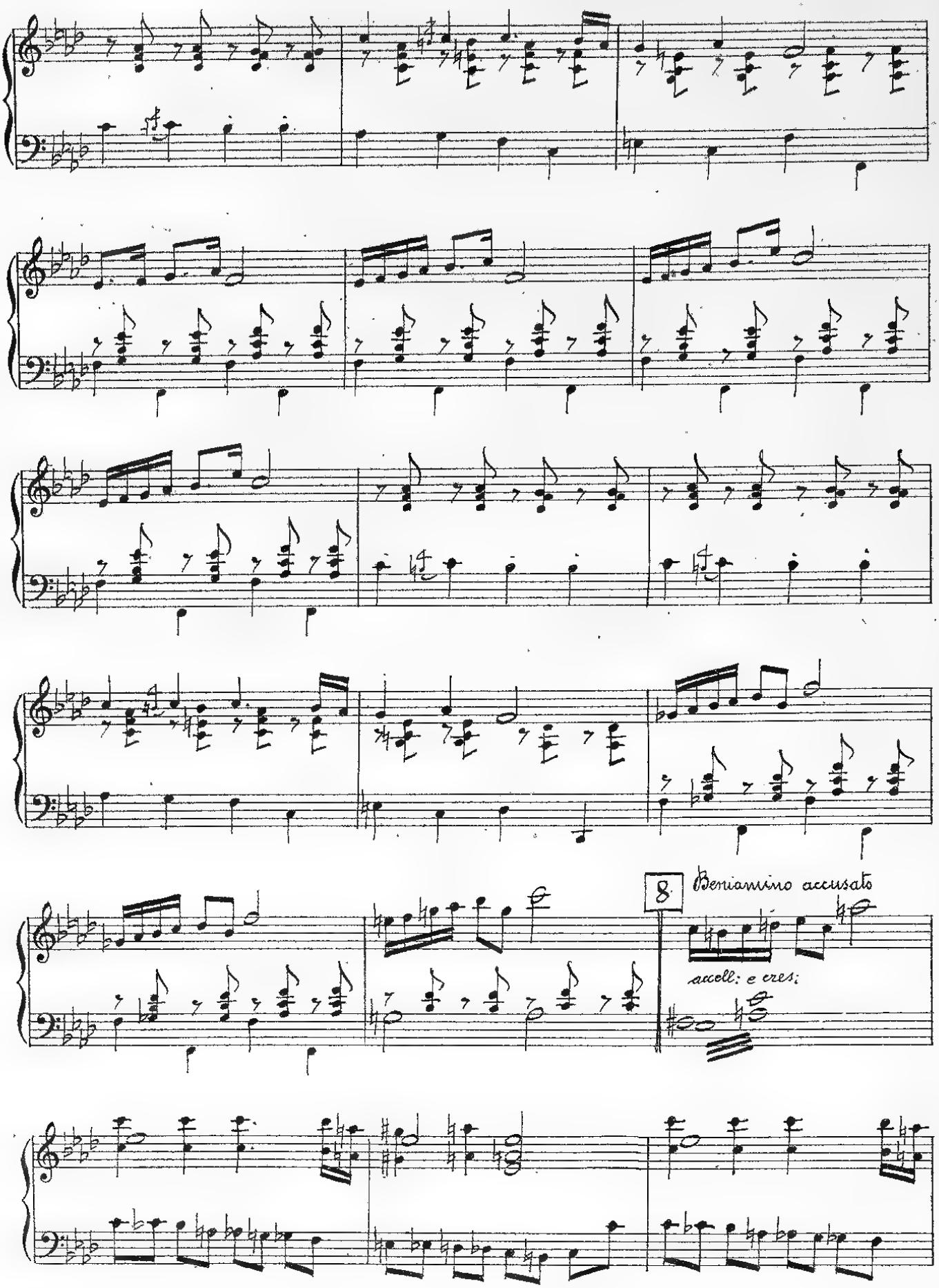
8
Beniamino accusato
accell: e cres:

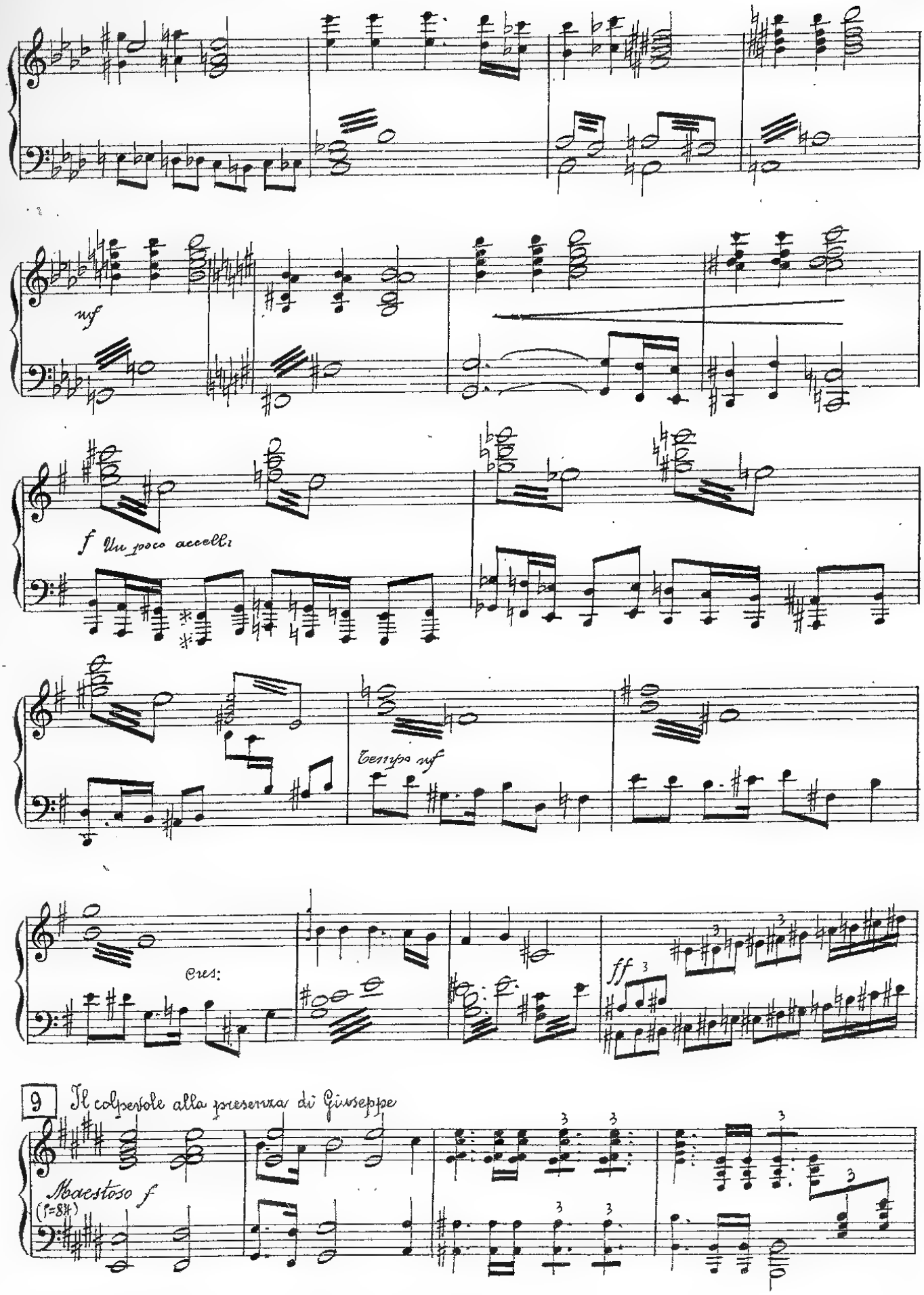
mf
f Un poco accelli
Tempo mf
Cres:
ff
9 Il colpevole alla presenza di Giuseppe
Maestoso f
(♩=84)

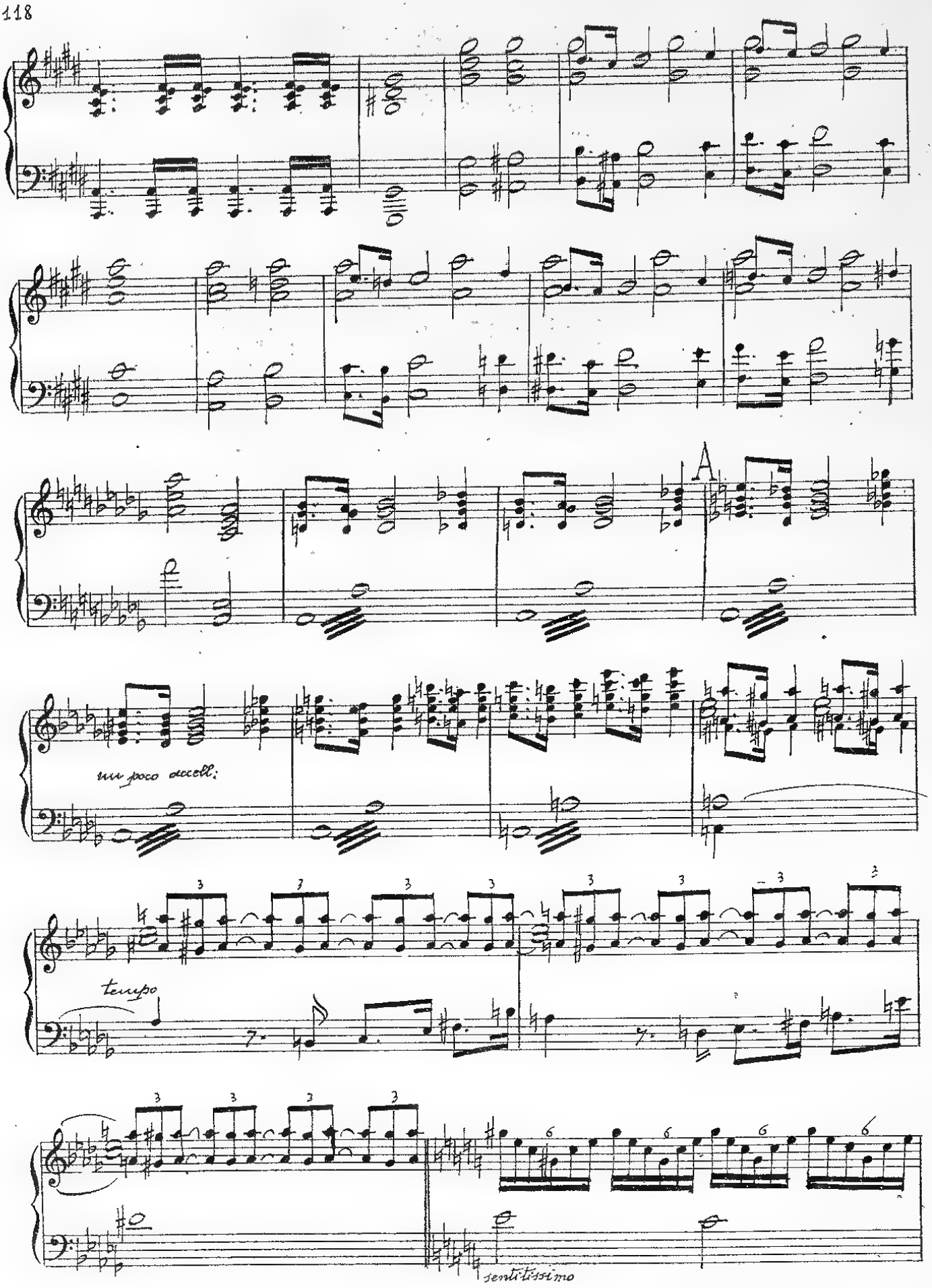
A
un poco accell.
tempo
sentitissimo

10 Sono il fratello vostro Giuseppe

Andante (♩=100)

nf

cres:

f

dolce

p

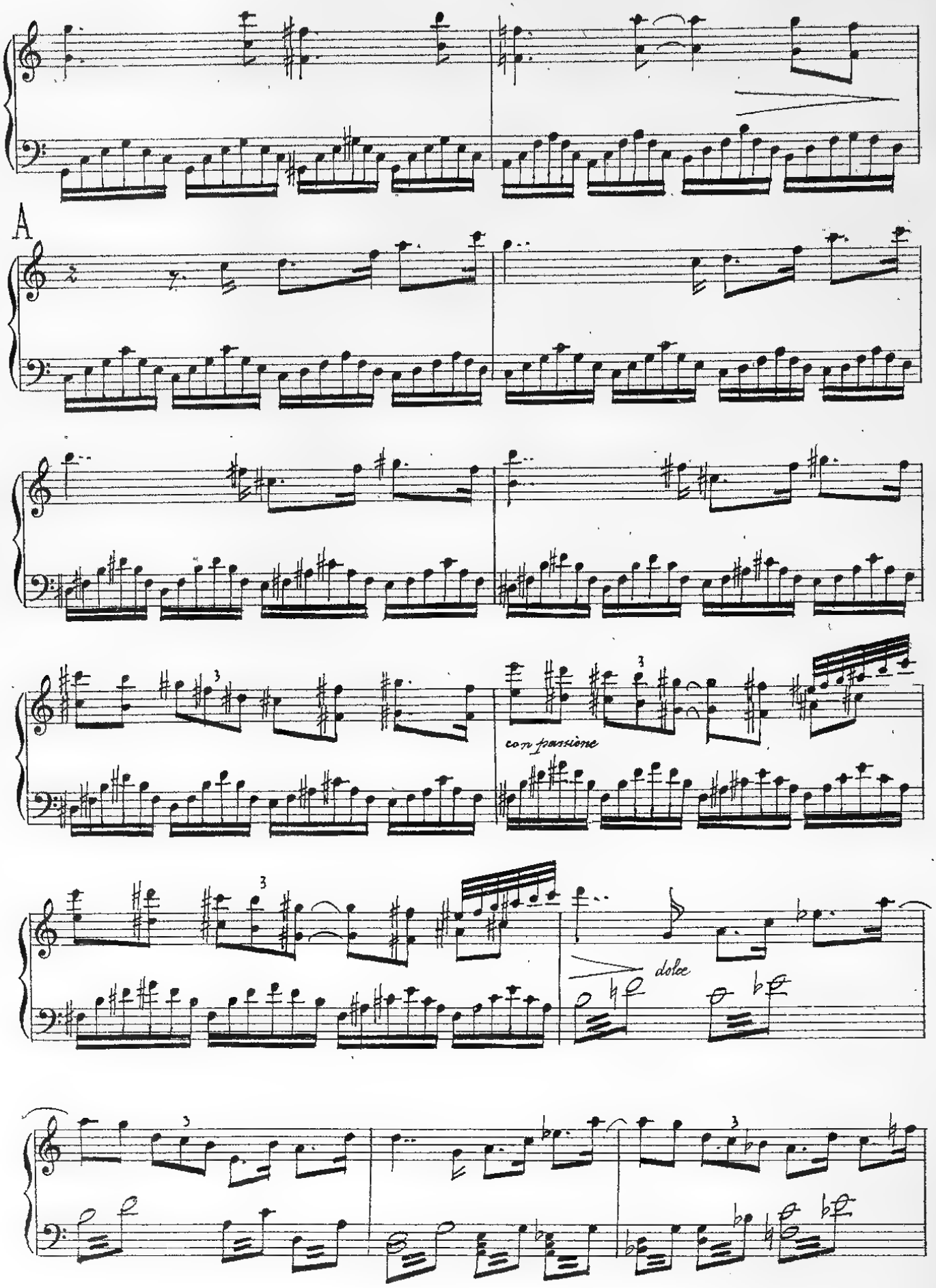
A
con passione
dolce

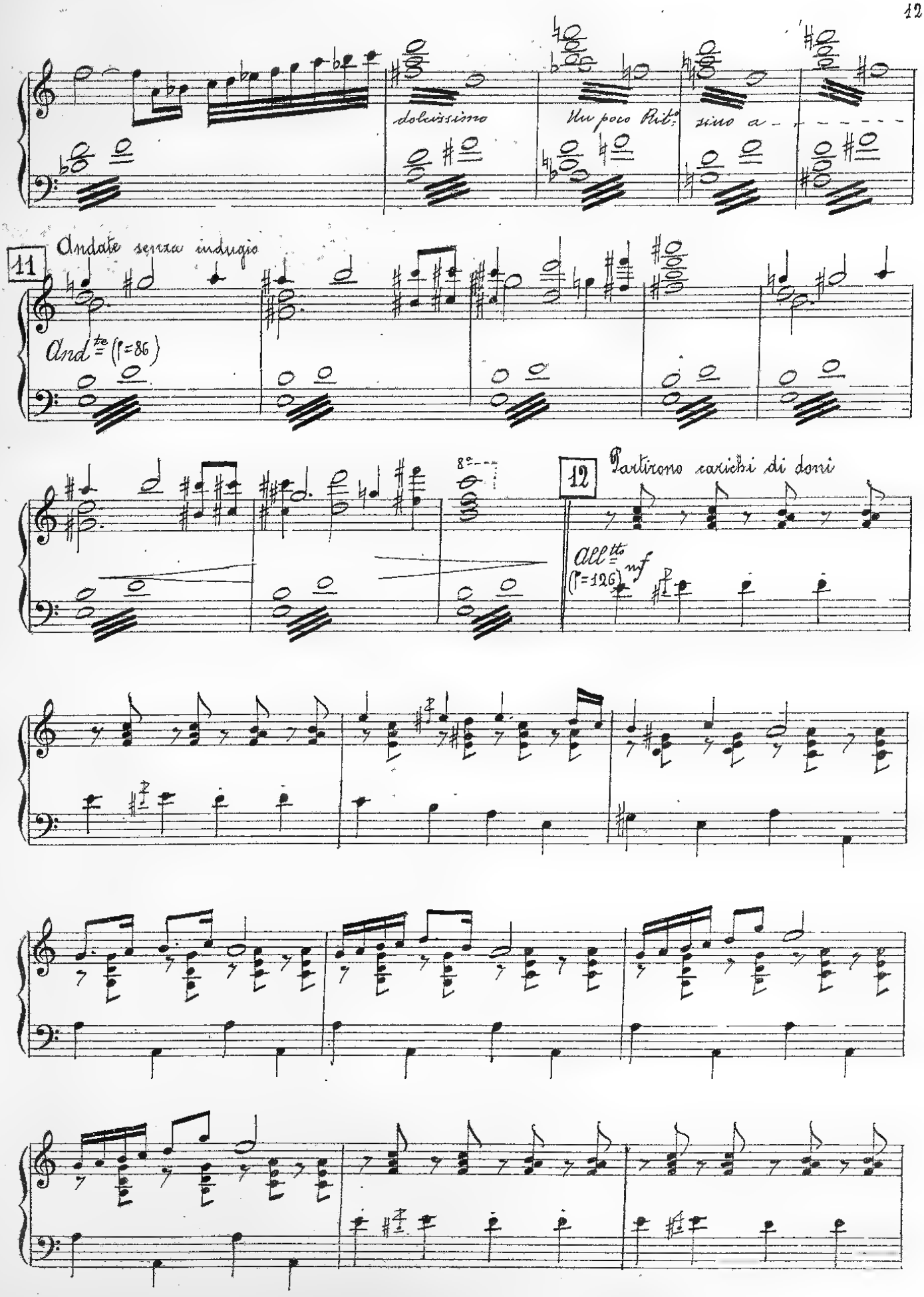
dolcissimo
Un poco Rit.º
sino a
11
Andate senza indugio
And.te (♩=86)
8a
12
Partirono carichi di doni
All.tto (♩=126)
mf

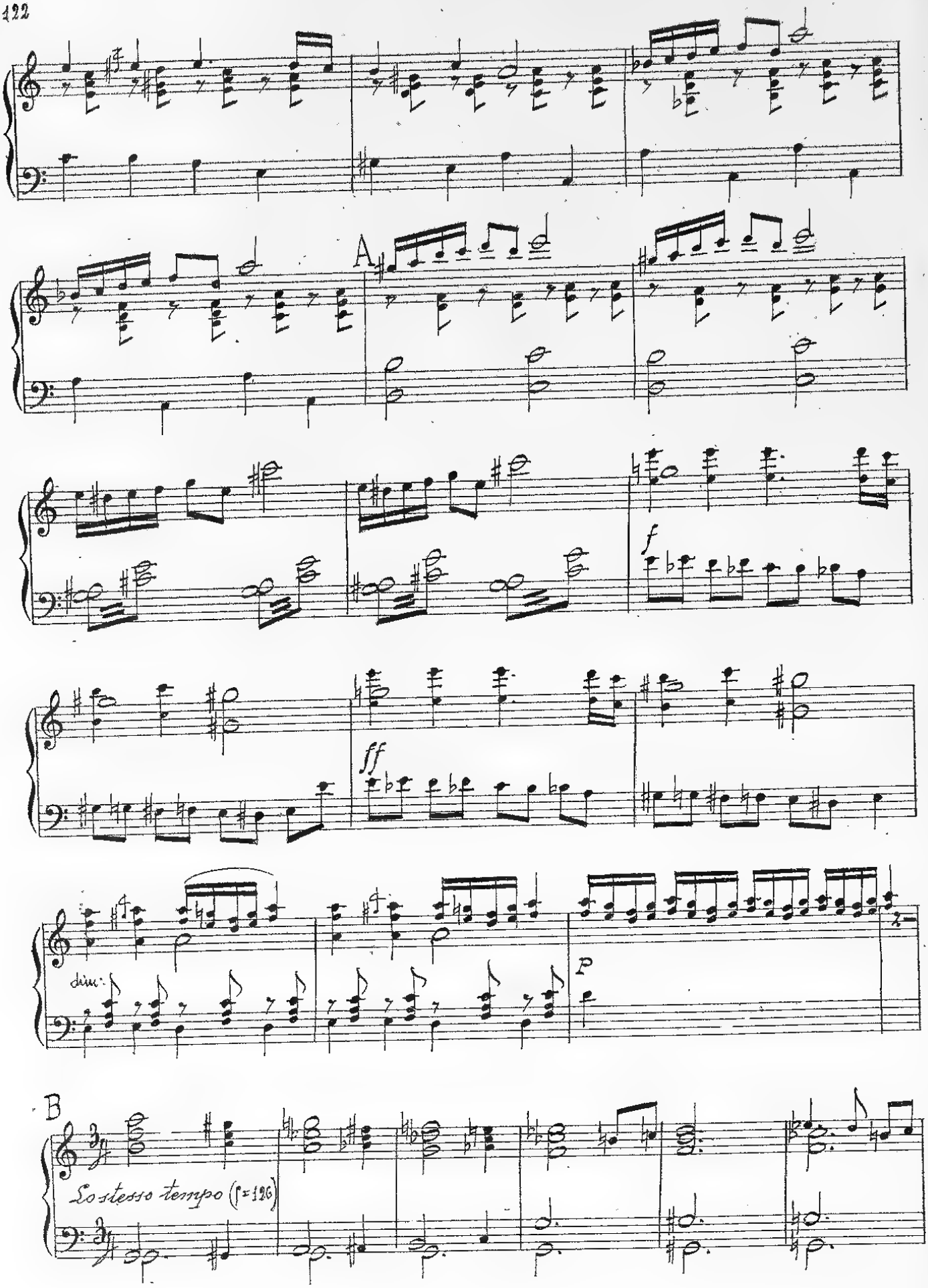
A
f
ff
dim.
p
B
Lo stesso tempo (♩= 126)

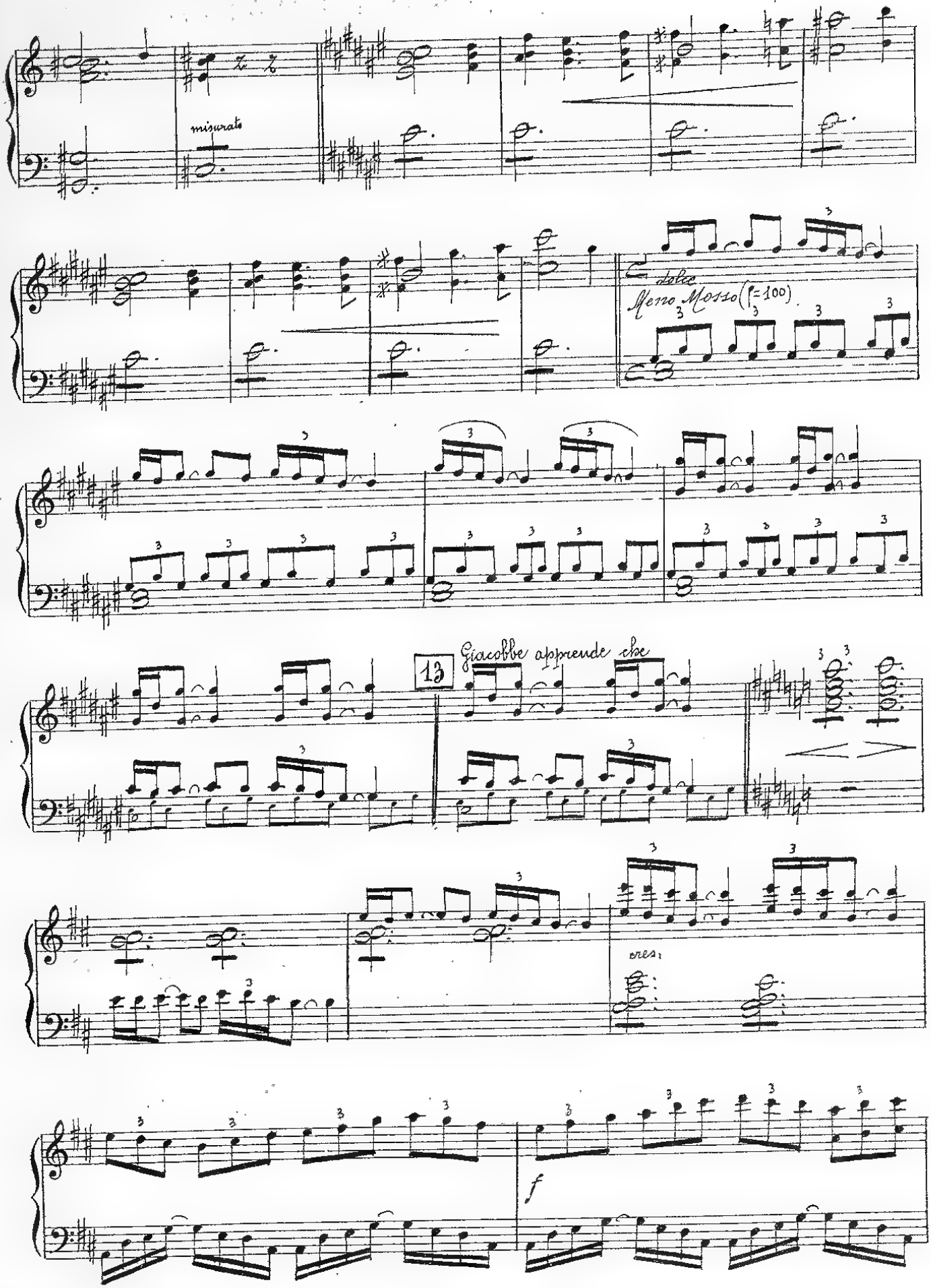
misurato
dolce
Meno Mosso (♩=100)
13
Giacobbe apprende che
cres.
f

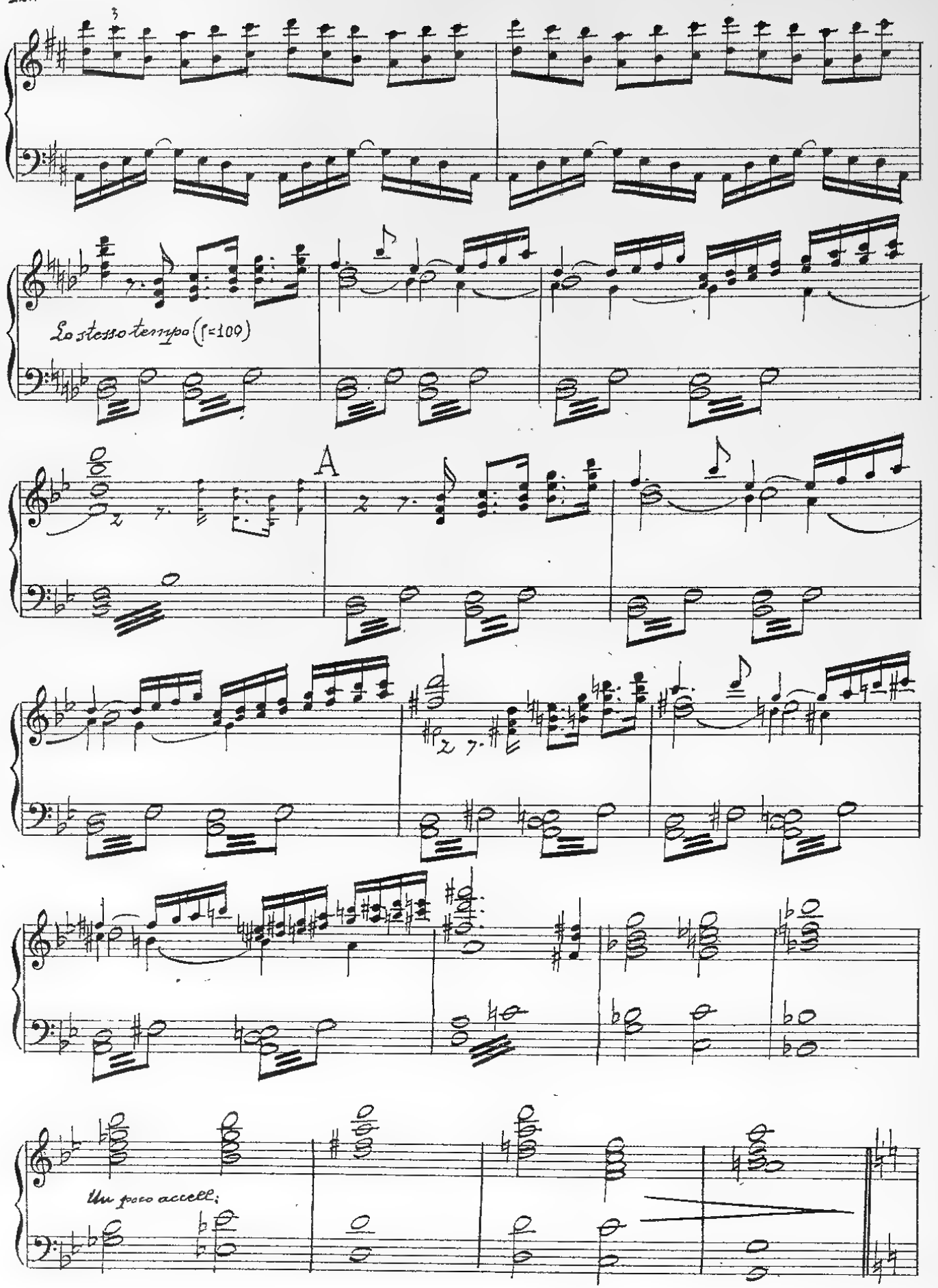
Lo stesso tempo (♩=100)
A
Un poco accell.

14 Tutti verso l'Egitto

mf

Andte (♩=76)

mf

Gaiamente

leggiero

mf

15 Il pozzo del Giuramento

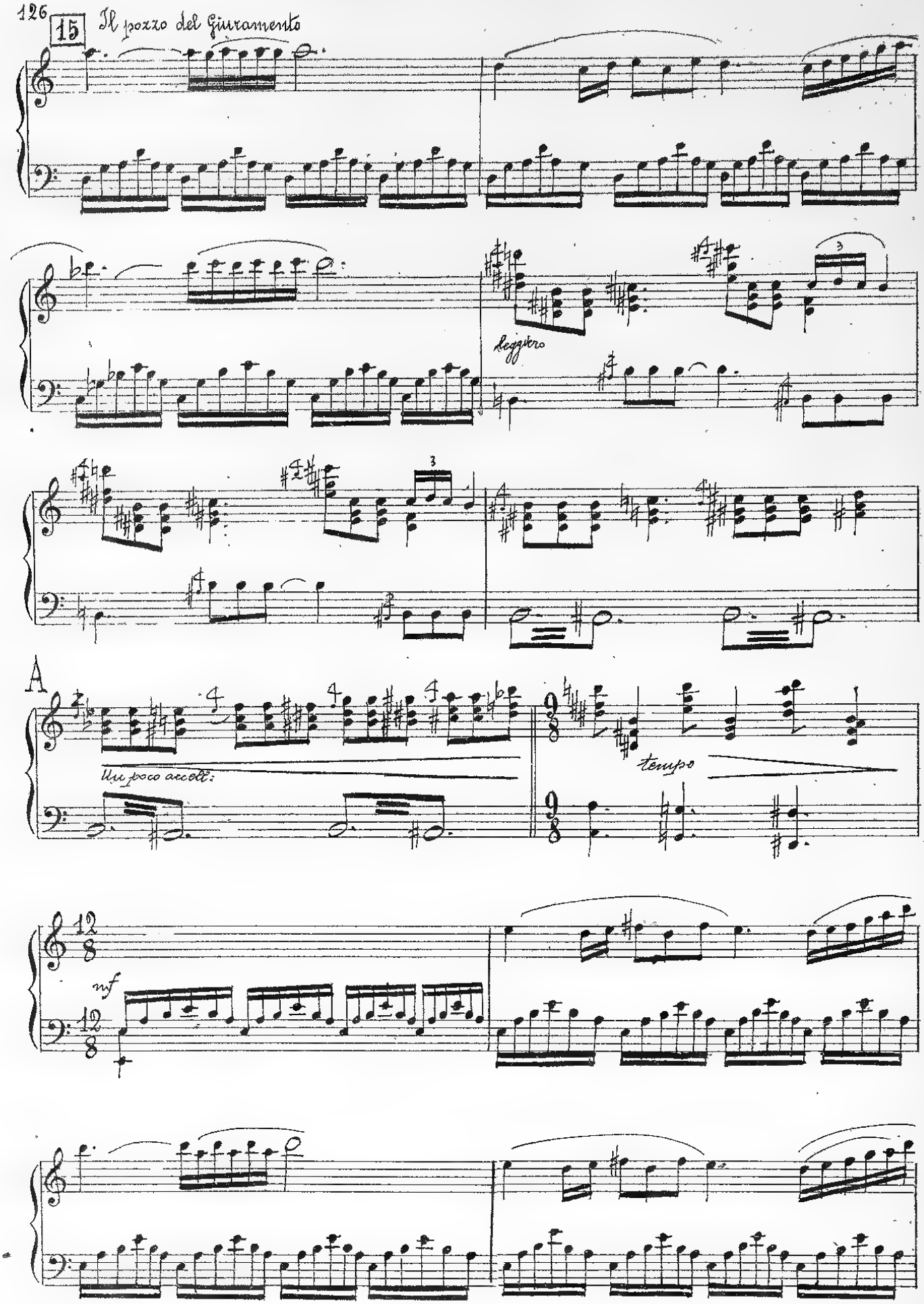

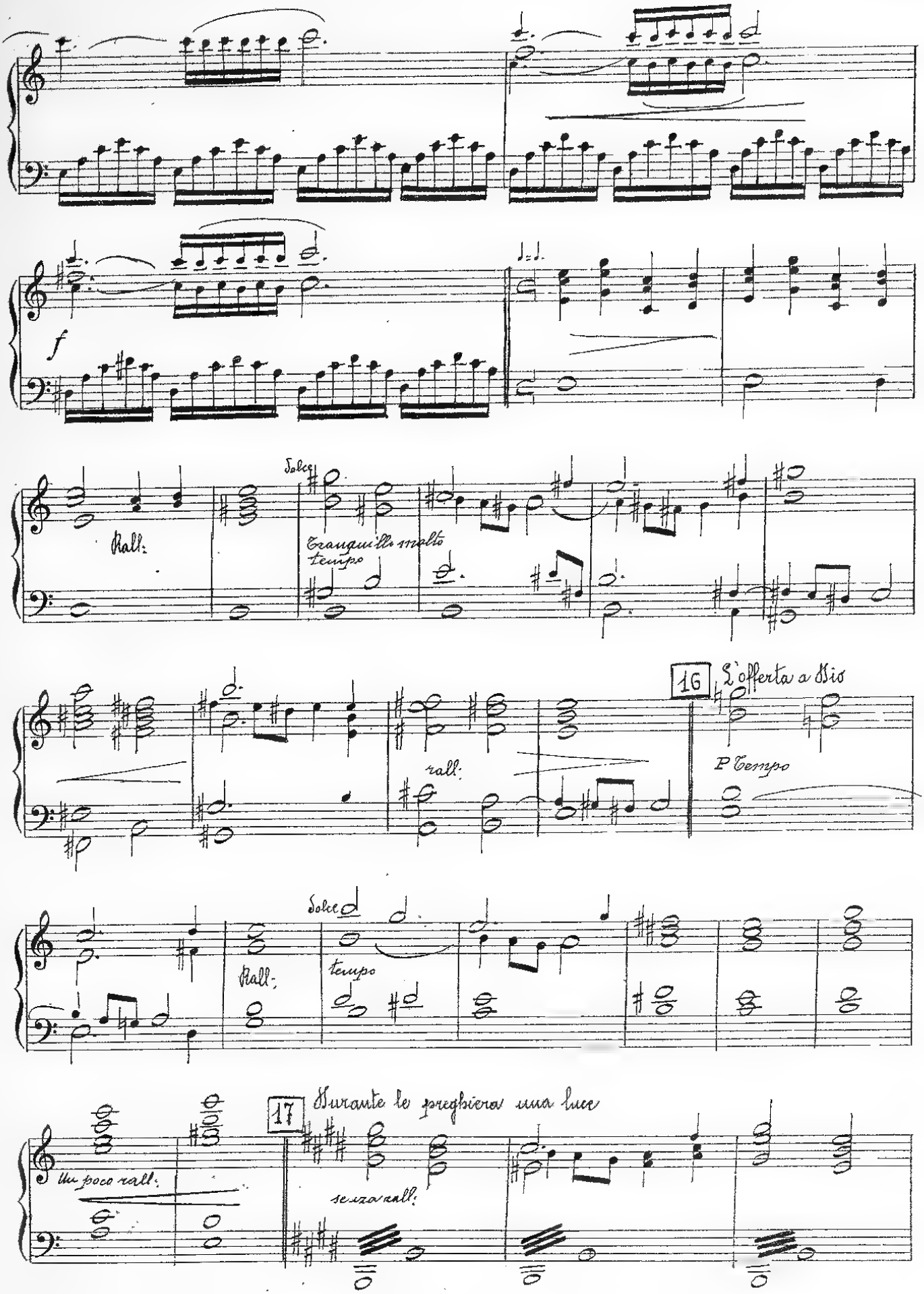
f
Rall.
Dolce
Tranquillo molto tempo
rall.
16
L'offerta a Dio
P Tempo
Dolce
Rall.
tempo
17
Durante la preghiera una luce
un poco rall.
senza rall.

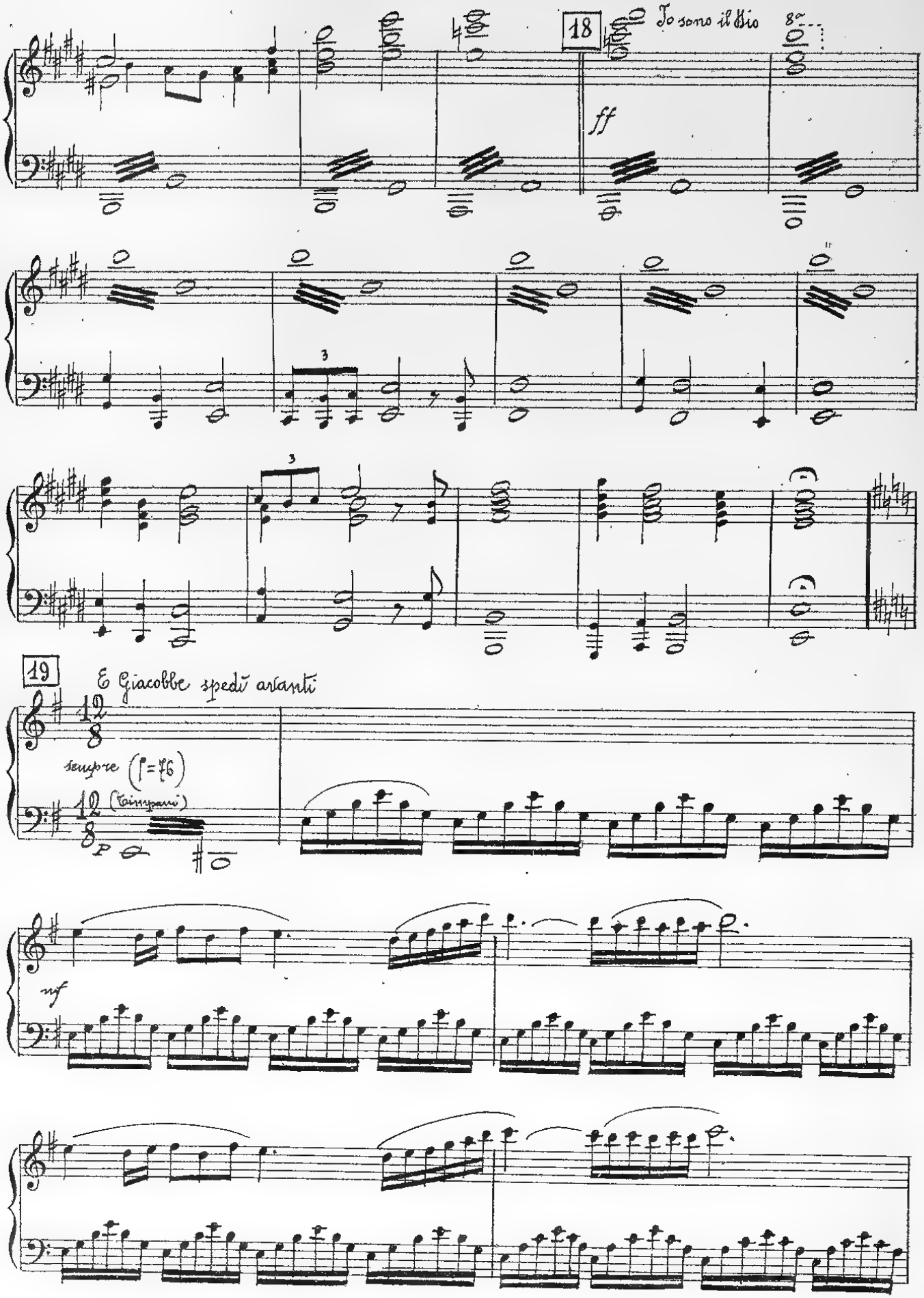
18
Io sono il Dio
8a
ff
3
3
19
E Giacobbe spedì avanti
12/8
sempre (♩=76)
12/8 (Timpani)
p
mf

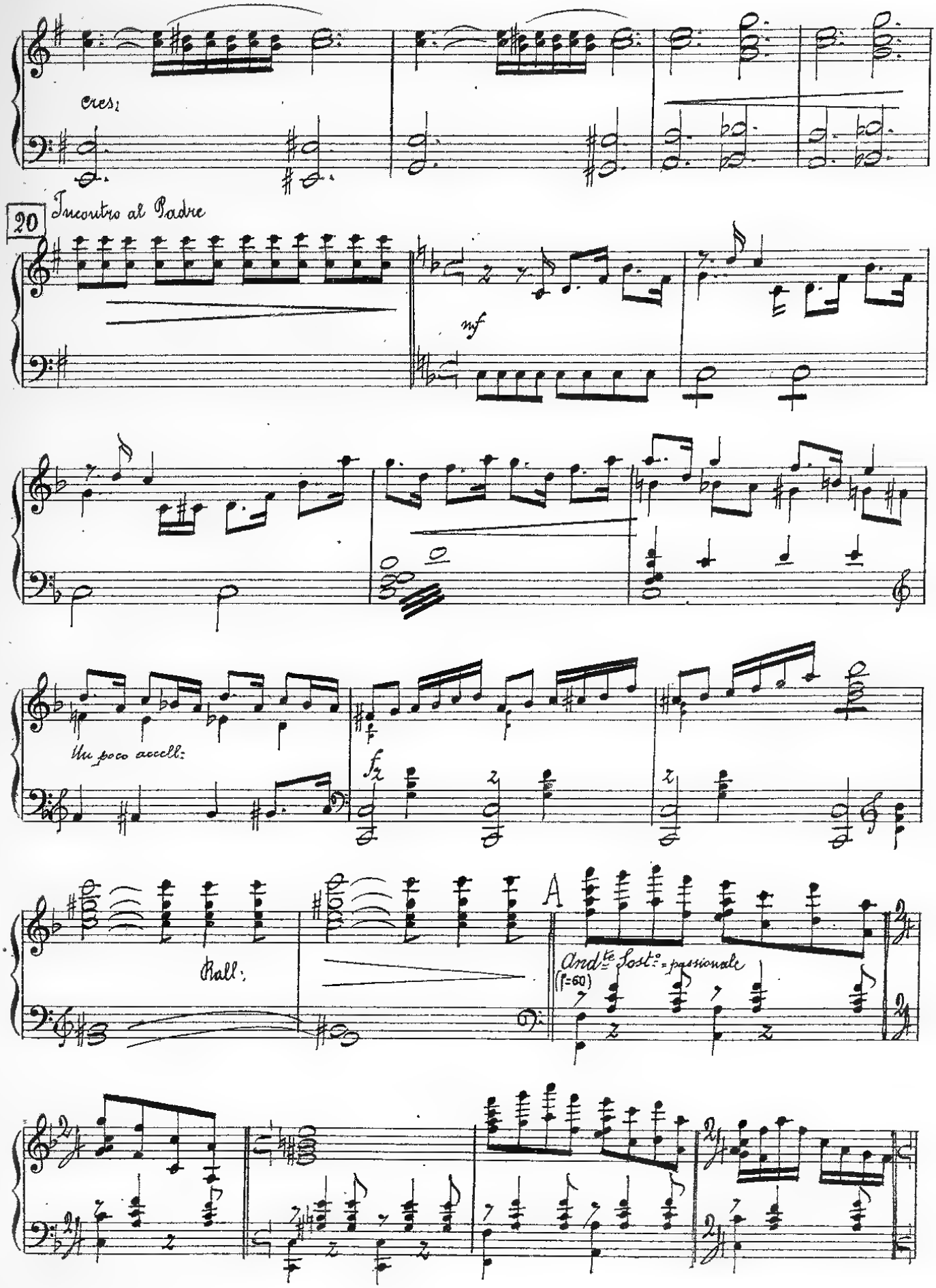
cres:
20
Incontro al Padre
mf
Un poco accell:
fz
Rall:
A
Andte Sostº = passionale
(♩=60)

pochissimo accell.

8a

tempo

passionale

un poco accell.

Largamente

21 Ora morrò contento

ff a tempo

8a

22 Alla reggia di Faraone

rit.o molto

All.to pomposo (♩=92)

f

poco Rit.°

ff rit.° di più

dolce

tempo

23 I giorni miei sono

24 Sarai loro la terra

mf

Un poco più mosso

♩=116

25 E per 17 anni

espress: ma senza ritardare

poco rit:

tempo

accell:

Tutto

accell:

26

Con la serenità del giusto

ff rall: in tre

(♩=116)

P

Un poco rall.

rall. di più

fino a

Solissimo

Larghetto

(♩=66)

dolcissimo

Noi seppelliremo nella terra lontana

27

ten:

ten:

(quasi corona)

mesto e dolcissimo

Rall:

tempo

p

dolcissimo

Così morivano: patriarchi

p

rall:

moltissimo

FINE